WILMINGTON MEMORIAL LIBRARY
3 2136 00281 2935

WILMINGTON

# 64

# INHERIT THE LAND

*In Los Angeles, Baldwin Hill Reservoir cracked, then broke releasing a torrent which wrecked hundreds of evacuated homes, but produced few casualties.*

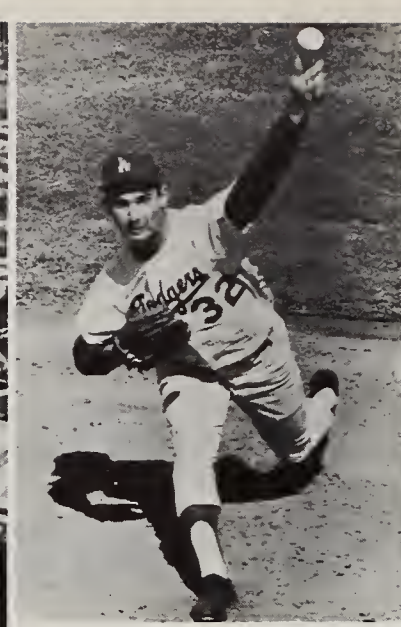

*Sandy Koufax won two as the Los Angeles Dodgers beat the Yankees four straight for the world championship. At year's end, Koufax was named the league's Most Valuable Player. Right: James Whittaker of Redmond, Washington, became the first American to reach the top of Mt. Everest.*

# National Events

*Quints were born in Aberdeen, S. D., and in Venezuela in the same week. Here two of the American quints pose for pictures before going home.*

*Leaking gas exploded during the finale of an ice show in Indianapolis, killing 68 and injuring many others.*

*Lyndon B. Johnson of Texas took office immediately following President Kennedy's death and affirmed his intention of continuing the foreign and domestic policies of his predecessor.*

*Ransomed for $240,000, Frank Sinatra, Jr. returned home safely two days after being kidnaped and posed with his sister Tina, left, and his mother, Mrs. Nancy Sinatra.*

*Accused slayer of President Kennedy, Lee Oswald, was shot fatally before national TV audience. Right: Mrs. Jacqueline Kennedy, Caroline and John, Jr. leave Washington for Christmas in Florida.*

# in Review—1963

*With the assassination of John F. Kennedy of Massachusetts, youngest president in U.S. history, the country lost a highly-regarded and remarkably capable statesman and administrator.*

*President DeGaulle of France, saluting, stands with German Chancellor Erhard, right, and President Lubke, as some heads of state gathered in tribute to the late President Kennedy.*

*President Kennedy and then Vice-President Johnson (second from right) met with leaders of the August "March on Washington" dramatizing the nation's leading domestic issue in 1963.*

*Major Gordon Cooper received the Distinguished Service Medal from President Kennedy at the White House in May, following Cooper's 22 orbit flight and manually controlled re-entry.*

*President Kennedy, and soon-to-be-retired, German Chancellor Adenauer met in Bonn during Kennedy's successful ten-day tour of Western Europe.*

WILMINGTON MEMORIAL LIBRARY
WILMINGTON, MASSACHUSETTS

Digitized by the Internet Archive
in 2012 with funding from
Federally funded with LSTA funds through the Massachusetts Board of Library Commissioners

http://archive.org/details/wilmingtonhighsc1964unse

# THE HOURGLASS

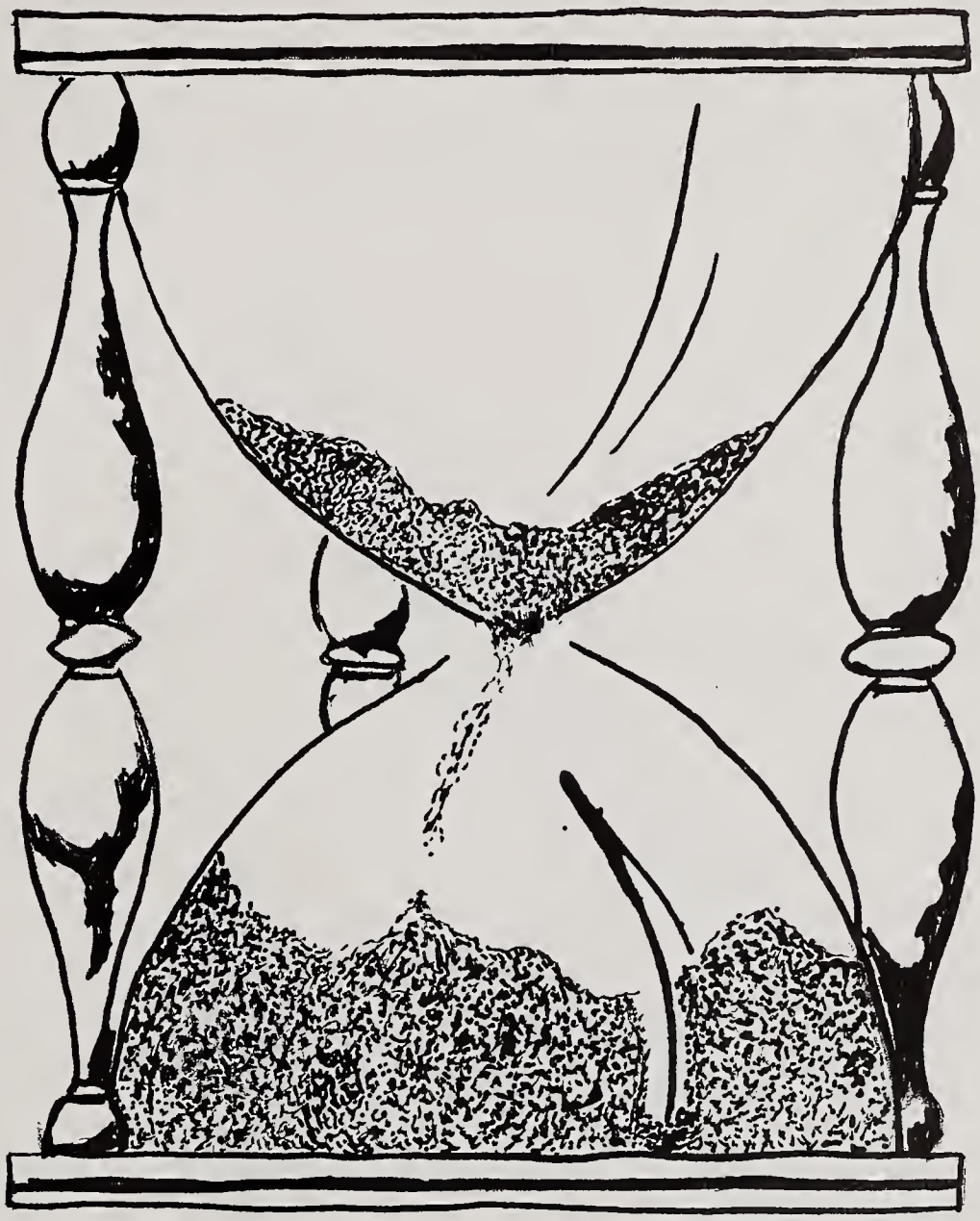

WILMINGTON

MASSACHUSETTS

ADMINISTRATION

# CONTENTS

FACULTY

SENIORS

SUPERLATIVES

SPORTS

UNDERCLASSMEN

ACTIVITIES

# THE TIMES WE

"Three little maids were we."

The Queen

"You want a date with me?"

# WILL NEVER FORGET

Pale hands, I love thee.

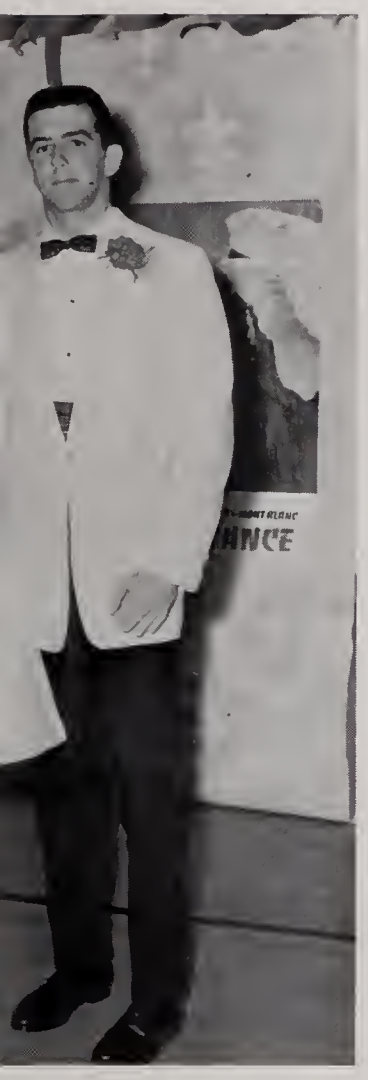

and Her Escort

Fun plus money = copitol goin.

As we walked through our hallowed halls . . .

# Dedication

We, the class of 1964, wish to convey our warmest and most sincere gratitude to Miss Irene M. Sharp. Her God-given spirit of unselfishness and ready willingness to give part of herself and her precious time have carried us through many a crisis. In deepest appreciation of her constant friendship, her unfailing efforts, and her invaluable assistance, we respectfully dedicate this, our yearbook, to our guardian angel, Miss Irene M. Sharp.

# *In Memoriam*

"He is leaving his death for an example of a noble courage, and a memorial of virtue, not only unto young men, but unto all his nation."

(Scriptures)

To the Class of 1964:

It is with a great deal of pride that the members of the School Committee and I extend our farewell to you as students in the public schools of Wilmington.

Your high school record has been noteworthy for its respect for the rights of others, for its concern for the welfare of the school, and for its solid, if not spectacular, scholastic accomplishments. For these, and other achievements, you will be remembered with much affection by the faculty, the school administration, and the school committee.

To all of you we extend our best wishes for success and happiness in the years ahead.

Your very truly,
Harold S. Shea
Superintendent of Schools

Congratulations to the members of the Class of 1964 upon your successful conclusion of High School. You are about to launch your respective careers in a crucial period of national and world history. These next few years could be the most challenging for you.

With the recent advances in technology and the flowering of automation, none of you can stand still. Your commencement should be one of further education and training. By this I do not infer that everyone should go to college, but rather the non-college student should attain more education and training that he may not be caught up in the vacuum of non-existent employment.

Where your parents and grand-parents could move in one direction throughout their lives, you should be prepared and trained to move in two or three directions, should the need arise.

The faculty and administration of Wilmington High School wish you continued success in all your endeavors as the years unfold.

Bernard P. McMahon
Principal

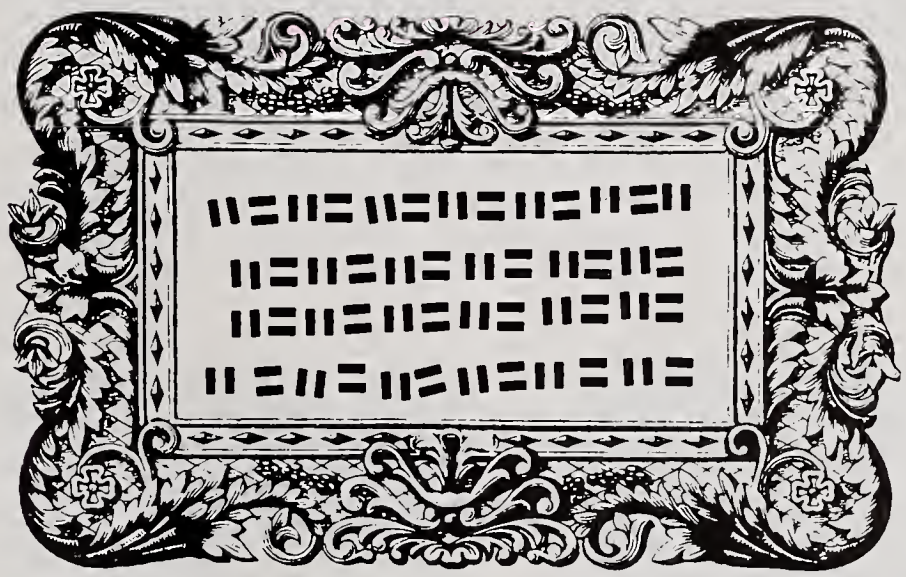

May I remind you as you leave Wilmington High School that, as a nation, we lead the free world in the search for a just and lasting peace. The search thus far has not been an easy one — nor does it promise to be an easy one in the future. Still, we know we must carry it forward. To shirk our duty now would be to doom the world as we know it and as we would like it to be.

Our real strength, and the thing that will one day see us win, is the fact that right is with us only because we fight for the right.

Let us remember that a person's race, color, or creed, does not change his rights as a human being and as a citizen of our great country.

Do unto others as you would have them do unto you!

Harold E. Driscoll
Assistant Principal

mes Babcock
a

Mrs. Elizabeth Baran
French 2,3,4.
Head af Language Dept.

Mr. Jaseph Beatan
Ecanamics
Geography

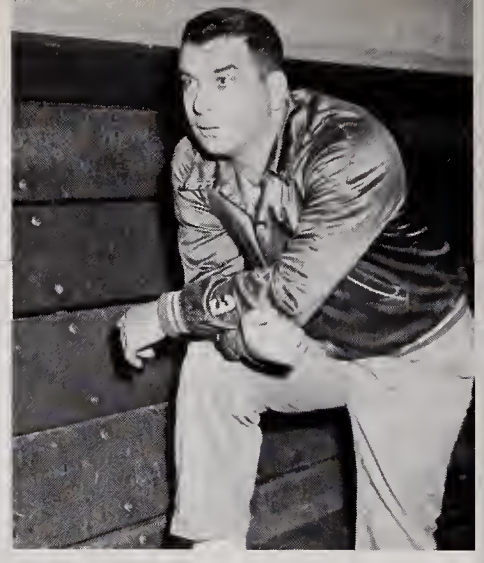

Mr. Frederick Bellissima
Physical Educatian Coach
Faatball Caach

erine Berlinghieri
2.
ub Supervisar

Mrs. Eleanar Bevey
Nurse

Miss Marilyn Blanchard
Shorthand I Type I
Office Machines

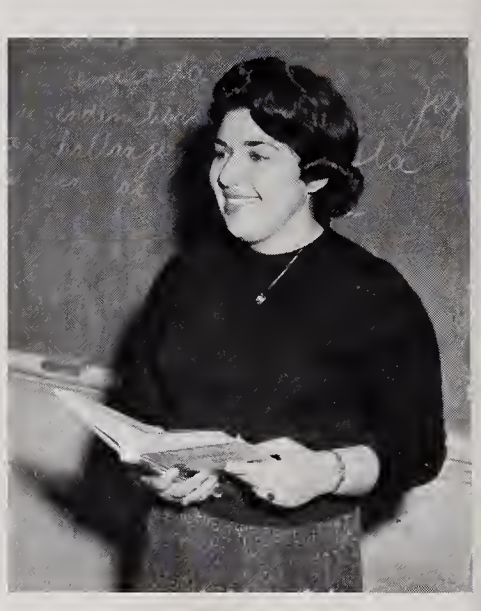

Miss Rasalind Brandt
Spanish 1,2,3.

er Breakey
1,2.
Science

Mr. Gearge Cagan
U.S. Histary
Sophamare Class Advisar

Miss Camille Cansolina
French 1

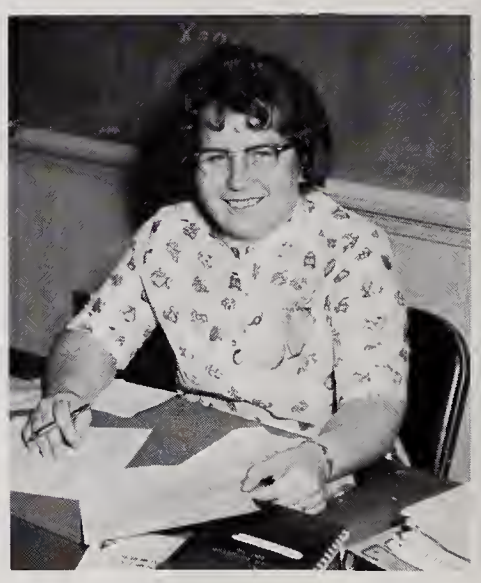

Miss Geargia Dadaly
Chemistry
General Science
Girls' Basketball Caach

Mrs. Eleanar Day
Office Secretary

Mr. Jaseph Day
English

Mrs. MacMillan
Type
Shorthand

Mr. Lauis Demas
Bialogy 1
General Science

Mr. Raman DeRasas
English

Miss Kathryn Daugherty
English

Mr. James Duff
Mathematics

Mr. Thomas Eager
Latin
English

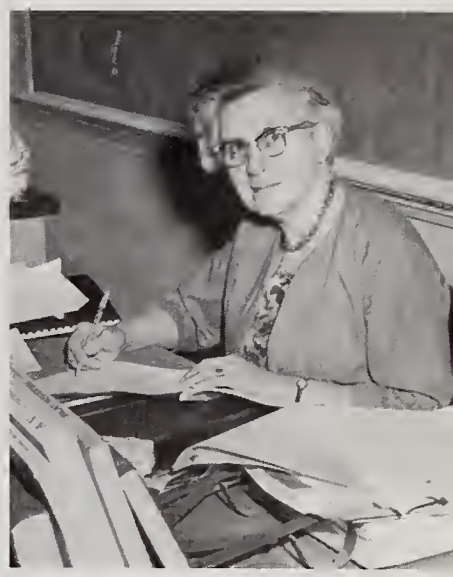

Miss Elene Farello
Head Science Dept.
Biolagy

Miss Marilyn Fawler
English
Speech

Mr. Vincent Gallucci
Ass't. Guidance Directar
National Hanor Saciety
Advisar

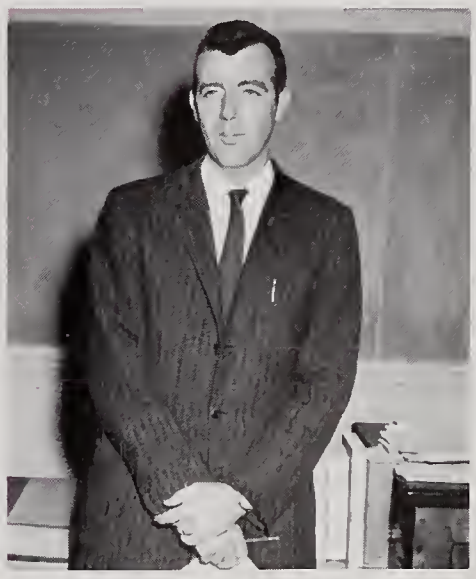

Mr. James Gilligan
General Science
Baseball Coach

Mr. Jahn Gauld, Jr.
Histary

Mr. Alfia Graceffa
Music Director
Band Leader

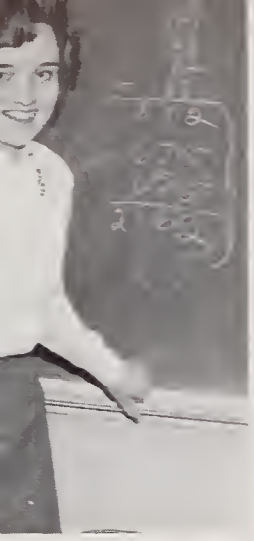

h Green
ics

Miss Carolyn Gustely
U.S. History
Latin American History

Miss Maureen Halpin
Geometry
Algebra 1,2.

Mr. Alfred Hambelton
Woodworking
Head Industrial Arts

amilton
nce Director

Mr. Robert Hamilton
English
Head English Dept.

Mr. James Hansen
General Metal

Mr. Hazelten
Woodworking
Drafting

Heyliger
cal Ed. Coach
Coach

Mrs. Jane Halbrook
Type
Salesmanship

Mrs. Sandra Harwitz
English
Geography

Miss Larraine Kalil
Music Supervisar

Mr. Charles Keady
World History
Ass't. Football Coach

Mr. Francis Kelley
Algebra, Advanced Math
Math League Advisor
Track and Cross Country Coach

Miss Mary Kelly
Mathematics

Miss Eileen Kennedy
English

Miss Frances Lomey
Physics
General Science

Mr. Frank Lentine
Graphic Arts

Mrs. Elizabeth Laury
Clothing
Child Care

Miss Susanne Lustgarten
English

Mrs. Doris O'Reilly
Guidance Secretary

Miss Laura Morland
English

Miss Marjorie Marshall
Junior High Guidance
Director.

Miss Alice McCarthy
Girls' P.E. Coach
Field Hockey Coach

Mrs. Anne McDermett
Home Economics

Mr. Robert McLean
German
Spanish
Latin
Senior Class Advisor

ter Melchiono
ms

Miss Mary Muldoon
English
Student Council
Advisar

Miss Elizabeth Murphy
History
Student Cauncil
Advisar

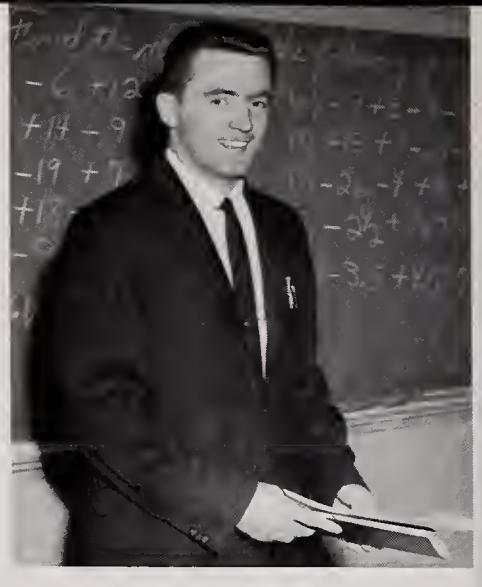

Mr. John Murphy
Mathematics
Freshman Faatball Coach

mes Pollard
ity
Caach

Mrs. Jane Prescatt
English
Ancient History

Mrs. Darathy Rice
Office Secretary

Mrs. Adele Rohe
English

bert Sabo
Studies

Miss Irene Sharp
Ass't. Guidance Directar

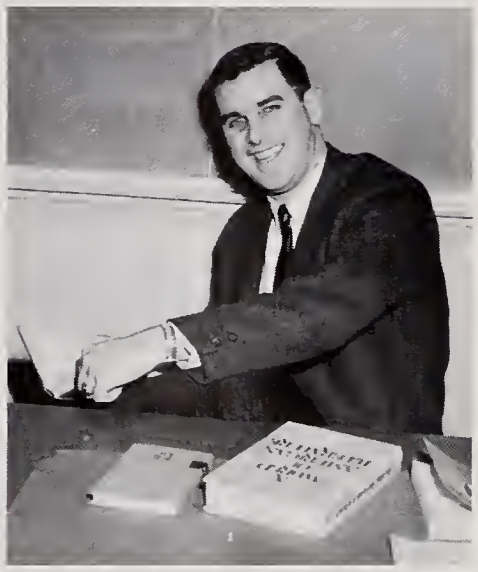

Mr. Bernard Shea
History

Mr. Charles Shiere
Business Arithmetic
Boakkeeping

Miss Jeanne Shinnick
Algebra I
Geametry

Mr. Edward Sullivan
Chemistry
General Science
Science Club Advisor
Junior Class Advisar

# THE

# SENIOR

# CLASS

CAROL ABERLE

FAVORITE EXPRESSION: "Forget it."
HOBBIES: Bosketball, F.M.
PET PEEVE: Having people mispronaunce my lost name.
ACTIVITIES: Basketball 1; Business Club 2,3,4; Year Book Stoff; Prom Committee; Play Committee; Secretory af Business Club.
REMEMBERS: Parties at lunch, bomb scores, P.J. parties, Business English Closs, putting Cindy in the bosket, going out with the girls.
AMBITION: To graduote from high school and be o successful secretory.

JOAN ADAMS
"Joonie"

FAVORITE EXPRESSION: "Reolly?"
HOBBIES: Doncing, skating, A.W.J.
PET PEEVE: Gym Closses
ACTIVITIES: Donce Committee 2,3,4; Pep Club 2; Business Club 2,3,4; Junior Prom Committee; Senior Prom Committee.
REMEMBERS: Mrs. W's closses, the good times with the kids at W.H.S.
AMBITION: To be successful in whotever I do.

PATRICIA ADAMS
"Pot"

FAVORITE EXPRESSION: "I doubt it!" "Oh Well!"
HOBBIES: Buying clothes, collecting stuffed onimals, listening to records, tolking on the phone, and being with Johnny.
PET PEEVE: Fast drivers, people thot like to argue ond going to school on winter days.
REMEMBERS: All the dashes to the girls' room at 5-minute breok to see the girls, ond oll the closs meetings thot J.R., B.P., and J.D. spoiled!!
AMBITION: To be happily married to "Gumbie" ond to live a long wonderful life together.

DOROTHY ALEXANDER

FAVORITE EXPRESSION: "Oh Gee!"
HOBBIES: Homemoking
PET PEEVE: Gym
REMEMBERS: Gym closses
AMBITION: Sociol Worker

HARRIET ALEXANDER
"Horriet"

FAVORITE EXPRESSION: "Oh, Brother!"
HOBBIES: Art ond F.L.
PET PEEVE: People who have no sense of humor.
ACTIVITIES: Junior Dance Committee 3; Senior Prom Committee 4; Senior Donce Committee 4.
REMEMBERS: All of W.H.S.
AMBITION: To be successful in whatever I do.

HELEN I. ALLEN
"Condy"

FAVORITE EXPRESSION: "Forget it"
HOBBIES: Bowling, the vet, and Fronkie.
PET PEEVE: Peaple who think they know more than the teocher, especiolly in English 407.
ACTIVITIES: Junior ond Senior Prom Committee 3,4; Business Club 3,4; Pep Club 3; Glee Club 1; Senior Ploy 4.
REMEMBERS: Driver ed., study with Mr. Melchiono, ond study holl with Mr. Eoger.
AMBITION: To be successful.

DENNIS AMES
"Dennis"

FAVORITE EXPRESSION: "I don't believe it!"
HOBBIES: Water and Show skiing, skiing, diving, model building, cors, running into doors.
PET PEEVE: Teachers who keep you after for not doing your homework.
ACTIVITIES: Junior Prom Decoroting Committee 3; Junior Variety Show 3; Rodio Club, Junior Voriety Show Decorations Committee 3.
REMEMBERS: The first night of the Junior Variety Show, Miss Fowler, Friday nights with the boys.
AMBITION: To build ond own a big Hoiry Ford.

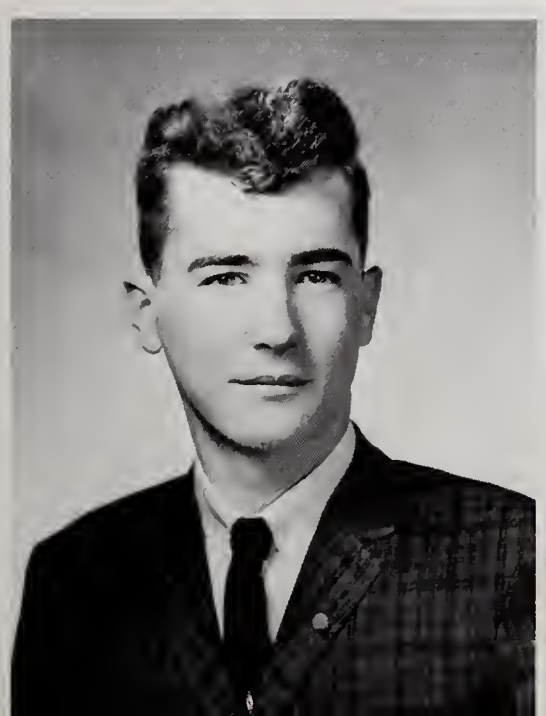

FREDERICK WALTER ANDERSON, JR.
"Freddie"

FAVORITE EXPRESSION: "No!" "Is that so!!!"
HOBBIES: Swimming, skiing, skating, coin collecting.
PET PEEVE: People who ore conceited ond proud.
ACTIVITIES: Senior Ploy Committee, Senior Prom Committee, Senior Dance Committee 4; and Junior Donce Committee 3.
REMEMBERS: Trying to get into my locker, ond English closs when Miss Morland wos absent.
AMBITION: To be o Mechonicol Engineer.

JEANNE ELEANOR ANDERSON
"Jeanne"

FAVORITE EXPRESSION: "Oh, Christmas!"
HOBBIES: Baking, knitting, reading, and raising birds.
PET PEEVE: Narrow-minded people.
ACTIVITIES: Science Club, Latin Club, Newspaper Staff, Science Fair, Senior Dance Committee, National Honor Society, Yearbook Staff, Horizon Club, and Math League.
REMEMBERS: Talking with Mr. Keady and Mr. Melchiono.
AMBITION: To become a psychologist and throughout my life to help as many people as I can in any way I can.

MILES ANDERSON
"Mike," "Little Andy," "Big Andy," "Borf."

HOBBIES: Sports.
PET PEEVE: Spanish, Advanced Math, Physics, English, and Economics.
ACTIVITIES: Football 2,3,4; Basketball 2,3; Baseball 2,3,4; Secretary 4; Prom Committee 4.
REMEMBERS: Our big family and proposing to Miss Brant.
AMBITION: To become something without doing anything.

MARY ARFWEDSON

KIETH ARNOLD
"Eiffel"

FAVORITE EXPRESSION: "Oh Darn It!!"
HOBBIES: Playing Basketball, Coaching Basketball, Refereeing Basketball, Watching Basketball, Lunch, Eating Peanut Butter.
PET PEEVE: Inconsiderate teachers, Mr. H. missing shats.
ACTIVITIES: Football 2,3,4; Basketball 1,2,3,4, Capt. 4; Track 1,2,4; Student Council 4; Jr. Prom Committee, Jr. Variety Show.
REMEMBERS: Small Cofe, Judy's Pajama Porty, Playing Basketball, Pope John.
AMBITION: Ta coach a team in the Tech Tourney and to Dunk it, (the basketball).

DANA ATKINSON

FAVORITE EXPRESSION: "Farget it!"
HOBBIES: Baseball, basketball, faotball, hockey, cain collecting.
PET PEEVE: Lab reports, hamework.
ACTIVITIES: Latin Club 2,3; Moth League 4; Finance Committee 4;-Senior Play Canstructian and Ticket Cammittees 4.
REMEMBERS: Mr. Kelly's tests and jokes.
AMBITION: Ta graduate fram callege and became a spartscaster.

MIKE AYER
"Mike"

FAVORITE EXPRESSION: "Hey, What the Hey!"
HOBBIES: Cars, guns, swimming, and skating.
PET PEEVE: Lunch lines.
REMEMBERS: Summer vacatians; the metal shap; 2:20 bell.
AMBITION: To marry Jean and get a good job.

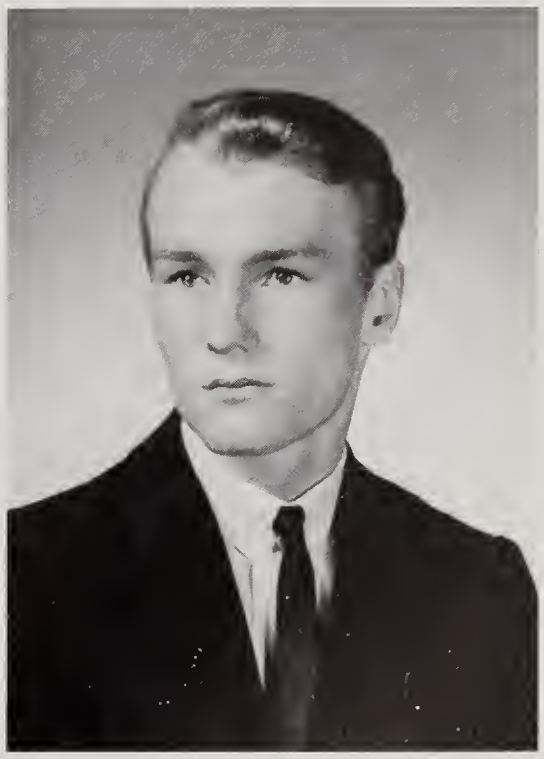

RICHARD BAILEY
"Richard"

FAVORITE EXPRESSION: "Whot's this, a jake?"
HOBBIES, Cars, money and having a gaad time with Corol.
PET PEEVE: Getting up in the marning ta ga to schaal, and mast af all — teachers and hamework.
ACTIVIT!ES: Junior Dance Cammittee ond Junior Prom Cammittee 3.
REMEMBERS: Finding a girl in schaal, gaing with her, breaking up with her, and then starting all over again with anather girl.
AMBITION: To be successful in whatever I do, and ta have a lot of maney.

CONSTANCE BAKER
"Cannie," "Chaach"

FAVORITE EXPRESSION: "He ain't taa swift!"
HOBBIES: Bawling, dancing, skating, and callecting germs.
PET PEEVE: Girls who can't mind their own business, and Mr. Melchina's Prablems class.
ACTIVITIES: Charus 1; Business Club 4; Juniar Variety Shaw, Seniar Play Committee Chairman, Dance Cammittee 2,3,4; Basketball Manager 1.
REMEMBERS: The an the spat debates in Miss Harris' English class and the kids running to lunch.
AMBITION: To live, lave, laugh, and be happy far the rest of my life.

JANICE BALDWIN
"Jan-Jan"

FAVORITE EXPRESSION: "Good thinking."
HOBBIES: Reading and collecting articles about our late President.
PET PEEVE: Goldwater supporters; college boards.
ACTIVITIES: Latin Club; Math League; Newspaper Staff, dance and Prom Committees; field hockey; basketball; National Honor Society Treasurer; Year book staff.
REMEMBERS: The team room after field hockey games; Judy's party; asking Barbara for a ride; Our Big Family.
AMBITION: To get the most out of life including my B.S.

THERESE MARIE BALDWIN
"Terry"

FAVORITE EXPRESSION: "What's my favorite expression?"
HOBBIES: Skating; swimming; bowling.
PET PEEVES: Goldwater conservatives.
ACTIVITIES: Field Hockey 1,2,3,4; Dance Committee 2,3,4; Prom Committee 3,4; Yearbook Staff 4; Math League 2,3,4; Latin Club 2; Alpha Staff 3; Junior Variety Show.
REMEMBERS: J. C.'s pajama party; Mr. Kelley's tests; Our Big Family.
AMBITION: To go to the University of Hawaii and take up surfing.

BEVERLY CHRISTINE BARCELLOS
"Bev"

FAVORITE EXPRESSION: Don't get smart; Really!!!
HOBBIES: Dave, talking on the telephone; shopping.
PET PEEVE: A certain little brother; people who call me Barbara.
ACTIVITIES: Dance committees 2,3,4; Basketball Cheerleader 1,2; Football Cheerleader 2,3, Capt. 4; Ring committee 3; Junior Prom Committee 3; Senior Prom Committee 4; Secretary of Class 2,3; Yearbook staff typing chairman 4; Junior Variety Show; Intramural Basketball All-Star 1.
REMEMBERS: The championship football team of '61 and '62; the trip to Washington, Miss Blanchard's Office Machines class; Our Big Family.
AMBITION: To be successful and live a healthy and happy life.

CARROLL M. BERG
"Butch"

FAVORITE EXPRESSION: "I'm Great."
HOBBIES: Girls, Edsels, Spending Money, Girls and Lumber Yards.
PET PEEVE: My wallet, Nosey Seniors and any Junior Girl except Nancy.
ACTIVITIES: Dance Committees 3,4; Junior Variety Show, Senior Class Play, Track 3, Prom Committee 3,4.
REMEMBERS: Chelmsford, SuperCar, The Junior Variety Show vaguely Dick Allen in the Senior Class Play, and my bunny K.S.M.
AMBITION: To become "Czar of the Bunny Empire."

LINDA BERRY
"Very Berry"

FAVORITE EXPRESSION: "That Figures!"
HOBBIES: Sports, Freddy, and Having fun.
PET PEEVE: Tests, tests, and more tests!!! And cliques in the Senior class; A certain girl's basketball coach.
ACTIVITIES: Treasurer, 1-4; Field Hockey, 1-4; Basketball, 1-3; Softball, 1; Junior Prom Committee-Dance Committees, 2-4; Basketball Cheerleading (Sub), 4; and Senior Play Publicity, 4.
REMEMBERS: Homeroom, Feuds in the lockerroom, Rioting on the bus to and from Field Hockey games.
AMBITION: To become a secretary, or an office worker and be happy!

JOHN BEVILACQUA
"Johnny"

FAVORITE EXPRESSION: "Seriously!" "That's ridiculous!"
HOBBIES: Sports, having lots of fun, and laughing.
PET PEEVE: People who talk behind your back. Losing football and basketball games.
ACTIVITIES: Football 1,2,3,4; Basketball 1,3,4; Junior Variety Show; Prom Committee; Yearbook Staff; Dance Committee.
REMEMBERS: Woody cheating. Judy's three day party and four years of fun.
AMBITION: To be a teacher and to tell all my students that I never wasted time in high school.

EVELYN BEZANSON
"Evy"

FAVORITE EXPRESSION: "Okay, you guys!"
HOBBIES: Ice skating, bowling, waiting for that red Chevy.
PET PEEVE: Being called Martha, and the boy down the street.
ACTIVITIES: Pep Club, 4; Senior Prom Committee, 4.
REMEMBERS: That certain ninth grade history class.
AMBITION: Elementary teaching, and to always be in the Lord's will.

RUTH BIRKLE

FAVORITE EXPRESSION: "Oh, Good Heavens!"
HOBBIES: Driving, Knitting, Collecting pictures of Richard Chamberland, Cooking.
PET PEEVE: People who bite their finger nails; People who crack their knuckles.
ACTIVITIES: Business Club 2,3,4; Pep Club 3; Junior Variety Show; Newspaper 3,4; Senior Play Usherette; Senior Dance Committee; Senior Prom Committee.
REMEMBERS: Mrs. Webber's Lectures, the bomb scares, football and basketball games, **MacBeth.**
AMBITION: To have my luck change for the better.

JOAN BISHOP

FAVORITE EXPRESSION: "I'm only kidding!"
HOBBIES: Skiing, horseback riding, playing football, water skiing, swimming.
PET PEEVE: Two-faced people and those who are busy in everyone else's business.
ACTIVITIES: Football cheerleading 3,4; Basketball cheerleading 1; Latin Club Secretary 2; National Honor Society 4; Dance Committee 2,3,4; Queen's attendant of Junior Prom 3; French Club 4; Pep Club 3,4.
REMEMBERS: When we used to have football rallies and when we used to be crushed in the stampede to lunch by the upper classmen who always sought to be first in the lunch line.
AMBITION: To live a fulfilling life and to help others.

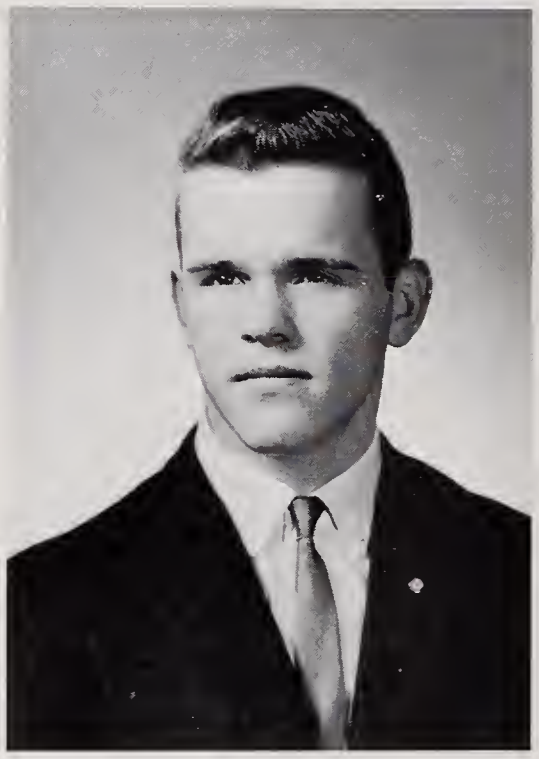

ROBERT BISHOP

FAVORITE EXPRESSION: "Go fry your eyeballs," "Pardon me."
HOBBIES: Donna, cars, and making money.
PET PEEVE: Being forced into homeroom at 7:55, after hours clubs, being forced to take Algebra.
ACTIVITIES: Interact Club, Prom Committee, Junior Rotarian.
REMEMBERS: Stealing Bill's wagon.
AMBITION: To marry Donna and make a million.

PAUL WATERHOUSE
"Paul"

FAVORTE EXPRESSION: "You don't say!" "Imagine that!"
PET PEEVE: Teachers that give homework, but then never collect it.
REMEMBERS: Those interesting conversations out back at lunch time.
AMBITION: To join the Air Force in February.

RONALD L. BODNER

FAVORITE EXPRESSION: "Don't give me any of that stuff"
HOBBIES: Let my hair go wild on Mandays and going to the drags.
PET PEEVE: A class where a teacher talks and you have to take notes and use them for study.
REMEMBERS: My trial balance in Boakkeeping always coming out wrang.
AMBITION: To be an Accountant.

EILEEN BRADLEY
"XL"

FAVORITE EXPRESSION: "He looks as if he wos in an ax fight and didn't hove on ox!" "Bite me!"
HOBBIES: Bosketball, tennis, skating, skiing, ond doing crazy things with the crozy seniors.
PET PEEVE: The XL
ACTIVITIES: Junior Prom Committee 3; Pep Club 3; Donce Committees 2-4; Senior Prom Committee 4.
REMEMBERS: The elevator at Winchester Hospitol, long lunch lines and having to slow down when I ron into Mr. DeRosa. Butch's truck, ond J.C.'s P.J. porty.
AMBITION: To become a biologist.

RUSS BRADY
"Ace"

FAVORITE EXPRESSION: "Seniors are the greatest thing to hit this school since teochers."
HOBBIES: Writing, using microscope, "cherchez les femmes," sports cor races, ond rallies.
PET PEEVE: Noisy closses when run by substitutes.
ACTIVITIES: Newspoper writer; Senior Prom Committee; stoge construction for Senior Class Ploy; Chess Club.
REMEMBERS: Forty-five minute classes.
AMBITION: To go to college, mojor in journalism ond be o writer.

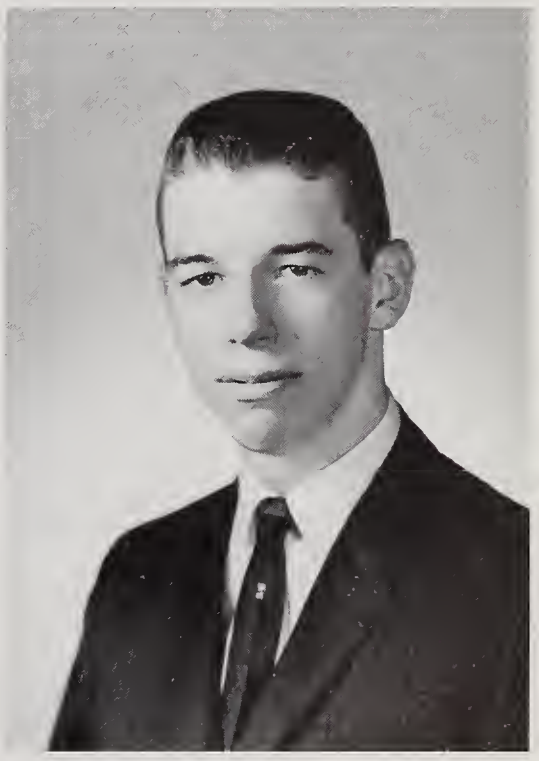

JOSEPH BREWSTER
"Joe"

FAVORITE EXPRESSION "Twiddle!"
HOBBIES: Swimming, bowling, diving.
PET PEEVE: To much homework in MATH.
REMEMBERS: Mr. Kelley's advonced math finol.
AMBITION: To leove this lousy stote.

STEPHEN BROWN

GERARD BRUNO
"Gerry"

FAVORITE EXPRESSION: "What my father doesn't know won't hurt me."
HOBBIES: Coin collecting, Stamp collecting, and girl collecting.
PET PEEVE: Nothing in particular and everything in general.
ACTIVITIES: Latin Club 2,3, Spanish Club 4, Vice-Pres. of the Science Club 4, Science Fair 1,3, Track 2, Senior Play, Senior Play Ticket Committee.
REMEMBERS: The wild time I had with all my friends.
AMBITION: To hear Mr. Kelly tell a good joke.

RITA BUCKLEY
"Ri"

FAVORITE EXPRESSION: "Swinging," "You're Kidding," "You're a Doll."
HOBBIES: Ice Skating, Roller Skating, Collecting Records, Listening to the stereo, Writing long letters, chewing gum, Having fun, and Watching football games.
PET PEEVE: Studying, seventh and eighth grades, those fly-by-night people.
ACTIVITIES: Dance Committee 2,3,4, Junior Variety Show, Science Fair 2, French Club 1, Pep Club, Intramural tennis, 2, Yearbook Staff, Scenery Committee of the Senior Play.
REMEMBERS: All the fun I've had, especially with L.C. and K.P., My great Junior and Senior years, and especially Miss Sharp, who was so wonderful.
AMBITION: To be successful, and to marry a billionaire!

WALTER BUCKLEY
"Walt"

FAVORITE EXPRESSION: "You're joking of course." "Hi lover."
PET PEEVE: Mr. Kelly and his "jokes."
HOBBIES: Collecting stamps, collecting weapons, art, collecting good jokes (not Mr. Kelly's), reading, girls.
ACTIVITIES: Latin Club 2,3, Science Club, President 4, Jets 4, Senior Class Play Cast, Math League 4, Science Fair 1,3, Jr. & Sr. Dance Committees, Spanish Club.
REMEMBERS: Having a ball as a member of the Senior Play Cast. Miss Brandt's sense of humor, Joan Bishop's laugh.
AMBITION: To be an officer in the armed services and give orders for a change or be a physical scientist and work for NASA; to hear Mr. Kelly tell a good joke.

BARBARA BURNHAM
"Barb"

FAVORITE EXPRESSION: "That's Ridiculous!"
HOBBIES: Reading, shopping, and sewing.
PET PEEVE: Small towns where everyone knows everyone else's business, and people who call me Beverly instead of Barb.
ACTIVITIES: Basketball Cheerleader 1, Co-Capt. 2, All Star Cheerleader 2, Football Cheerleader 2,3,4, Student Council Treas. 2,3 — Pres. 4, Math League 2,3,4, Latin Club 2, Rep. to Mass. Girl's State 3, Nat'l. Honor Society 3, Vice-Pres. 4, Financial Chairman of Yearbook Staff 4, Dance Committee 2,3,4, Prom Comm. 3,4, Thanksgiving Queen 4.
REMEMBERS: Trip to Washington and cheering for two undefeated football teams.
AMBITION: First graduate from college, second travel around the world with Linda, and third settle down.

DAWNE BURNS

FAVORITE EXPRESSION:
HOBBIES: Ice skating,Sailing,Basketball.
PET PEEVE: People who spell my name Down instead of Dawne, and people who smoke.
ACTIVITIES: Ice skating club (8th grade), Softball 1, Head Typist of Newspaper 2, Finance Comm. 4, Student Council 3,4, Decoration Comm. Junior Prom, Scenery Comm. Senior Play, Junior Variety Show.
REMEMBERS: Wearing orange on St. Patrick's day.
AMBITION: To become an efficient executive secretary or legal secretary.

PAUL CAIL

FAVORITE EXPRESSION: "Oh Rott!!"
HOBBIES: Making model ships, trying fishing flies.
PET PEEVE: Boring subjects.
ACTIVITIES: Junior Class Play.
REMEMBERS: The "Graphic Arts" class my brother left me.
AMBITION: To make the Navy my career.

VALERIE CAMBER
"Val"

FAVORITE EXPRESSION: "Big Thrill!!"
HOBBIES: Art, Water & Snow Skiing, Swimming, and basketball.
PET PEEVE: People; especially those who can't do anything but complain and don't have anything good to say.
ACTIVITIES: Dance Committee 2,3,4, Dance Committee Chairman 4, Junior Prom Committee, Junior Variety Show, Chairman of Scenery for Senior Class Play, Willy the Wild Cat Mascot 3,4.
REMEMBERS: First year of Drafting Class, Senior year Good Buddies Art classes, and Woody's arguments in Problems.
AMBITION: To become a combination of Rembrandt, Picasso, and Renoir. To go to Switzerland and Hawaii.

RUTH CAMPOS

FAVORITE EXPRESSION: "Who me? You've got to be kidding!"
HOBBIES: Bowling and Painting.
PET PEEVE: People who push and shove you in the corridors.
ACTIVITIES: Business Club, Senior Prom Committee, Senior Play, Junior Variety Show.
REMEMBERS: Those stupid bomb scares and the teachers who opened windows on cold days.
AMBITION: To become a secretary.

JUDITH ANN CARNEY
"Avis"

FAVORITE EXPRESSION: "Oh, well"
HOBBIES: Talking an the phane, causing trauble, and listening ta Waody's "sab" stories.
ACTIVITIES: Latin Club, 2; Field Hackey, 3; Dance Cammittees, 3,4; Chairman af Ticket and Publicity, 4; Prom Cammittee, 3,4; Variety Shaw, 3.
PET PEEVE: Gossips and the "Elite" graups and rumars.
REMEMBERS: The parties, Carrall's, my fights with E.L. and Butchie's Bunny.
AMBITION: To see the warld.

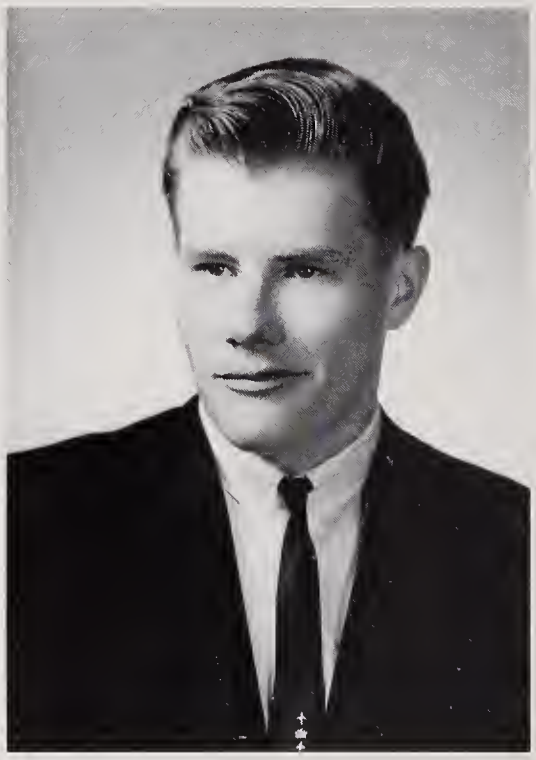

ROBERT CARNEY
"Bob"

FAVORITE EXPRESSION: "I wan't tell!"
HOBBIES: Cars, Cars, and mare Cars.
PET PEEVE: Six cylinders; teachers
ACTIVITIES: Baseball, 1-3; Hackey, 1-3.
REMEMBERS: Fridoy nights with the boys.
AMBITION: Ta race a 409 caupe at the Winter Nationols.

NANCY CARPENTER
"Nancy"

FAVORITE EXPRESSION: "Really?" "You're kidding!"
HOBBIES: Parties, skiing, bowling, and weekends.
PET PEEVE: Peaple who think they are better than anyane else.
ACTIVITIES: Pram Committees, 3,4; Donce Cammittees, 1,2.
REMEMBERS: Our little group of seven and all the fun we had together. All af aur trips to Boston.
AMBITION: To trovel as an oirline stewardess and to be successful.

MARILYN CARR
"Marilyn"

FAVORITE EXPRESSION: "Oh really?" "You're kidding!"
HOBBIES: Swimming, cars, popcorn stands, and boys.
PET PEEVE: Nosey people ond gassipers.
ACTIVITIES: Pram Cammittees, 3,4.
REMEMBERS: Crowds in lunchraam, aur little graup af seven, vacatian, and our trip ta Purdy's.
AMBITION: Hame Economics teacher and ta marry a millionnoire.

ANTHONY TOTI
"Toni"

FAVORITE EXPRESSION: "Whot?"
HOBBIES: Drums
PET PEEVE: School
AMBITION: To be a professionol drummer.

RONALD CARTER
"Ronnie"

FAVORITE EXPRESSION: "Swinging"
HOBBIES: Bowling, fishing, ond sports.
PET PEEVE: Mr. Diceys' jokes.
ACTIVITIES: Junior Prom
REMEMBERS: Friendly conversotions out bock.
AMBITION: To invent otomic fingernoil clippers.

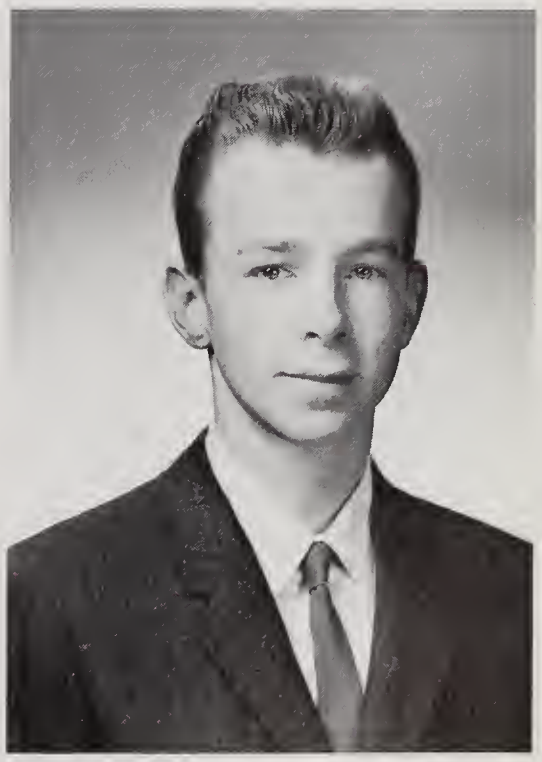

PAUL CASSIDY

FAVORITE EXPRESSION: "Whot do you soy??"
HOBBIES: Ice Hockey, Bowling, Fishing ond going to the Drogs.
PET PEEVE: Sidewolk Superintendents.
ACTIVITIES: Ice Hockey 2,3,4.
REMEMBERS: Mr. Lentine's Printing Closs.
AMBITION: To retire ot 37.

LILA REID
"Lilo"

FAVORITE EXPRESSION: "It drives me up o woll!"
HOBBIES: Collecting my thoughts, records, and ploying cords.
PET PEEVE: Thot's you're perogative.
REMEMBERS: I would like to remember my few short ond wonderful months ot Wilmington High.
AMBITION: To be a success in life and be o good wife to someone desiring ond promising.

ESTHER CORUM

FAVORITE EXPRESSION: "Don't work too hard . . ."
HOBBIES: Sports and everything to do with horses.
PET PEEVE: People wha say "hoss" instead of "horse."
ACTIVITIES: Field Hockey 1,2,3,4, Basketball 1,2,3, — Captain 4, Saftball 1,2,3,4, Science Fair 1,3, Intramural Basketball coach 1,2, Dental Clinic Assis. 2,3,4.
REMEMBERS: Falling asleep over my trigonometry homework after basketball games.
AMBITION: To do the will of the Lord.

SUSAN COSMAN
"Sue"

FAVORITE EXPRESSION: "What a riot!"
HOBBIES: Skiing, Skating, Talking on the telephone, and the North Wilmington Pharmacy.
PET PEEVE: Never once passing in an assignment in type on time or with no errors.
ACTIVITIES: Glee Club, 1; Basketball, 2; Field Hockey, 2-3; Science Fair, 1,3; Dance Committees, 2-4; Prom Committees, 3-4; Senior Class Play, 4; Junior Variety Show, 3.
REMEMBERS: The fun we had putting on the play, and the parties after it.
AMBITION: To graduate from college and become an elementary teacher.

LAURA COTE

FAVORITE EXPRESSION: "What a winner," "M-M-M-Nice," "You Know."
HOBBIES: Ice skating, Having fun, Chewing gum.
PET PEEVE: Two-Faced people; my nickname, "Red"!
ACTIVITIES: Junior Variety Show, Pep Club, 3; Dance Committee, 2-4; Intramural Tennis, 2, Senior Play Committee, 4.
REMEMBERS: All the wonderful times I had with R.B. and K.P. and hope to have in the future.
AMBITION: To be a secretary, and marry a rich man.

RICHARD COY

FAVORITE EXPRESSION: "What have you got???"
HOBBIES: Inez and cars.
ACTIVITIES: Junior Prom Committee.
REMEMBERS: Giving Smitty a hard time at lunch.
AMBITION: To have a fast car and to be a mechanic.

MARJORIE CRAIK
"Deno"

FAVORITE EXPRESSION: "Good heavens!"
HOBBIES: Collecting records, books, and pictures.
PET PEEVE: Cliques, lunch line cutting, open classroom windows in the middle of winter, and teacher's pet.
ACTIVITIES: Business Club, 2-4; Sophomore Class advisor, 2; Pep Club, 3-4; Junior Decoration and Dance Committee, 3.
REMEMBERS: The "dress crazy day" we weren't supposed to have. Business field trips with Mr. Shiere.
AMBITION: To become an accountant.

DALE ELLEN DANICO

HOBBIES: Bob, bowling and skating.
PET PEEVE: Being bored by J.R.
ACTIVITIES: Dance Committee 3,4, Prom Committee 4, Business Club 3,4, Junior Variety Show.
REMEMBERS: Mrs. Webber's classes and Mr. DeRosas 303 English class.
AMBITION: To be successful and happy in everything I do.

EDWARD DEGRAFFENREID
"Eddie"

FAVORITE EXPRESSION: "Shmack!"
HOBBIES: Cars, and Girls.
PET PEEVE: Irish Teachers, Algebra, and Chemistry.
ACTIVITIES: Junior Variety Show, 3.
REMEMBERS: Sprinting to lunch — and getting caught!
AMBITION: To build my own roadster.

SANDRA DELISLE
"Sandy"

FAVORITE EXPRESSION: "Bonjour."
PET PEEVE: People who are late and forgetful — like me.
ACTIVITIES: Dance Comm. 2,3,4, Prom Committees 3,4, Senior Play Cast, Junior Variety Show.
REMEMBERS: Guidance appointments never kept and Senior Lunch parties.

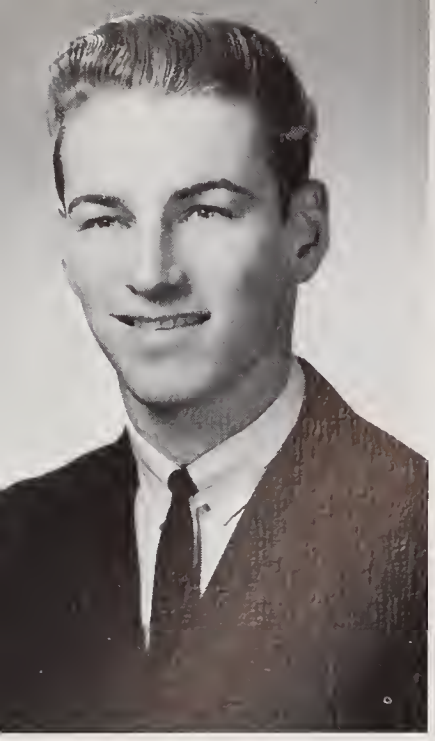

JOSEPH DELUCIA
"Joe"

FAVORITE EXPRESSION: "Watch your self!"
HOBBIES: Sandy, being late far classes, the five minute breaks, staying after, going to the boxing taurnaments.
ACTIVITIES: Boxing tournaments, Dance Committee.
REMEMBERS: The basement by 220, the wall out back, watching R.P. and J.R. fighting their way to classes.
AMBITION: To be successful in life.

MAUREEN DELNINNO
"Maureen"

HOBBIES: Having fun.
PET PEEVE: People wha don't know the meaning of a secret and St. Patrick's Day.
ACTIVITIES: Prom Cammittees, 3,4.
REMEMBERS: Rushing to lunch, trying to beat Ellen to Joan's car and to lunch.
AMBITION: To graduate, get a jab as a secretary and then get married.

BARBARA ANN DEL VISCO
"Barb"

FAVORITE EXPRESSION: "Someday."
HOBBIES: Reading, ice skating, and debating.
PET PEEVE: Answering long letters.
ACTIVITIES: Year Book staff, 4; Dance Committees, 2-4; Business Club, 3-4; Junior Variety Show, 3; Senior Play Patrons Committee, 4; Chapel Choir, 1-2; Pep Club, 2-3; Financial Committee, 4; Junior and Senior Prom Committee, 3-4.
REMEMBERS: The fun we all had in homeroom and Mr. Keady's History Class.
AMBITION: To be a success in whatever I undertake.

LINDA WEATHERBEE
"Winda"

FAVORITE EXPRESSION: "Oh my word!"
HOBBIES: Sketching, collecting records, photography, dancing, and spending money.
PET PEEVE: Self-centered people and sneaky underclassmen.
ACTIVITIES: School play, 3,4; Tweetie Club, 2-4; Drama Club, 3; Glee Club, 2,3; Fashion Club, 3.
REMEMBERS: The fashionable interior of the school buses, the Principle's office, Claire, Gilda, Roberta, Janice, and all the others who made my first 3 years of high school the greatest.
AMBITION: To work in the Telephone Company — To eventually become a supervisor. To travel to Hawaii on my first million, then on my second . . .

JOHN DEROSE

FAVORITE EXPRESSION: "Ya wanna bet?"
HOBBIES: Hunting, Fishing, All ather sports, and reading.
ACTIVITIES: Baseball, Dance Camm. 3.
PET PEEVE: Stuck up Peaple.
REMEMBERS: All the things I keep trying to forget.
AMBITION: Ta ga to College.

MARY DESLONGCHAMPS
"Mary"

FAVORITE EXPRESSION: "Great," "Really?", "Swinging."
HOBBIES: Reading, Cooking, Sewing, Dancing, and Skating.
PET PEEVE: Cliques, Hypocrites, Teachers wha leave their windaws apen year-round.
ACTIVITIES: **Alpha** editor, 4; Science Fair, 3; Science Club, 3; Latin Club, 3; Prom Cammittee, 3-4; Yearbook, 4; National Hanor Society, 3-4.
REMEMBERS: Those special National Hanar Scciety meetings; Our French discussians; J.F.K.
AMBITION: Ta be a gaad French teacher.

ELLEN DESTEFANO
"Peanuts"

FAVORITE EXPRESSION: "What can ya da?"
HOBBIES: Sparts — especially skiing and swimming.
PET PEEVE: People wha cut in the lunch line and third-lunch-leftovers.
ACTIVITIES: Saftball, 1-2; Dance Cammittees, 2-4; Juniar Variety Show, 3; Seniar Play Committee, 4; Intramural Basketball, 1-2; French Club, Science Fair, 3-4; Prom Cammittee, 4.
REMEMBERS: Judy's P.J. party, the fries up Corralls, the blue Cadillac, and St. Patrick's Day in Mr. Sullivan's room!
AMBITION: Ta go ta Hawaii with Mary, Judy, Sandy, and Genie, and to da something for my cauntry!

MARTHA ANN DOERFLER
"Marty"

FAVORITE EXPRESSION: "Just a minute."
HOBBIES: Bowling, talking on the telephane.
PET PEEVE: Underclassmen wha sit at the Senior table at lunch time and people who think they are better than everyone else.
ACTIVITIES: Majarettes, 2; Seniar Play, 4; Juniar Variety Shaw, 3; Newspaper Staff treasurer, 1-2; Science Fair, 1-2, Yearbaak Typist, Seniar Prom Comm.
REMEMBERS: Five minute break by 115 and all the wanderful things Miss Sharp has done far me since the seventh grade. Miss Harris' and Mr. Shiers' classes.
AMBITION: Ta be successful in what ever I do and ta marry John in September af 1964.

MICHAEL DOLAN
"Mike"

HOBBIES: Hunting, fishing, sparts, cain callecting, warking, water skiing, enjaying myself.
PET PEEVE: Sa much hamewark in sa little time.
ACTIVITIES: Science Fairs, Jets 3; Crass Cauntry 1; Dance Cammittees 2-4; Pram Cammittees 3,4; Seniar Play Set Cammittee 4.
AMBITION: Ta be a drafting teacher.

ELIOT DREW

FAVORITE EXPRESSION: "I dan't knaw!"
HOBBIES: Reading and Skating.
PET PEEVE: Class dues.
ACTIVITIES: Interact Club, Finance Cammittee, Track 1.
REMEMBERS: Bamb Scares.
AMBITION: Ta ga ta callege.

JANICE DUFFINA
"Jan"

FAVORITE EXPRESSION: "Far Pete's sake!"
HOBBIES: Skiing, swimming, tennis, ice skating.
PET PEEVE: The lunch line.
ACTIVITIES: Business Club 2-4; Juniar Variety Shaw 3; Seniar Play 4; Pram Cammittees 3,4; Dance Cammittees 3,4; Intramural Basketball 1.
REMEMBERS: Gaing ta Carralls in a Caddy, the parties befare play rehearsal, and the saddest mament af my life — learning af the death af President Kennedy.
AMBITION: Ta see samething af the cauntry and ta became a gaad wife, mather, and citizen.

DANIEL DUPRAS
"Dan"

HOBBIES: J.M. and Chevys.
PET PEEVE: Pig Fards.
REMEMBERS: Sleeping thraugh 2 years af U.S. Histary.
AMBITION: Ta awn a new Chevy every year.

JOAN FAIRCLOUGH
"Joanie"

FAVORITE EXPRESSION: "What's for lunch?"
HOBBIES: Sports, especially camping and water skiing.
PET PEEVE: Underclassmen who get in your way while you're going to lunch.
ACTIVITIES: Business Club 2-4; Softball 2; Senior Prom Committee 4; Dance Committee 4; Play Committee 4.
REMEMBERS: The day President Kennedy died, all those wonderful snowstorms that they called school off for.
AMBITION: To get a good job and own a car.

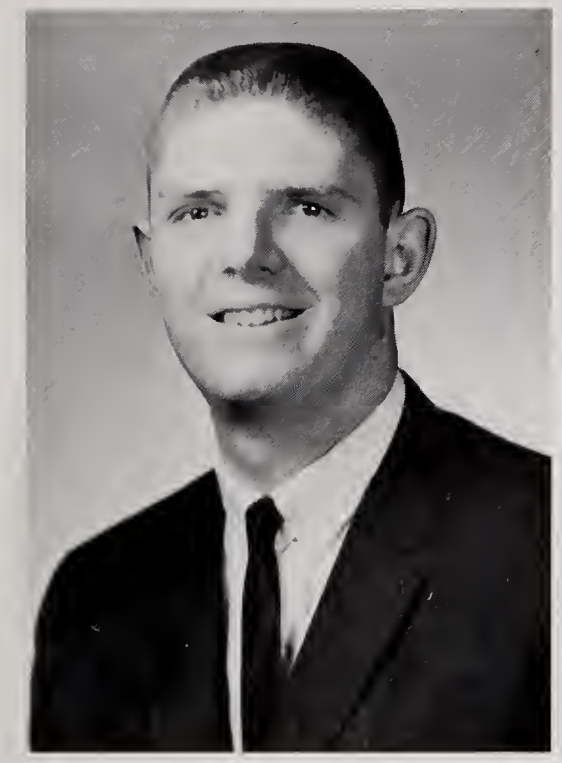

JON EDMUND FAIRFIELD
"Moose"

FAVORITE EXPRESSION: "What do you say tiger?"
HOBBIES: Sports, girls and my S.P.
PET PEEVE: People who don't like sports.
ACTIVITIES: Football 1,2,3,4, Capt. 4, Basketball 1,2,3, Track 1,2,3,4, Co-Capt. 4, Class Pres. 1,2, Junior Variety Show, Class Dance Comm. 2,3,4, Prom Committee 3,4, Class Bouncer 3,4, Boxing Tournament.
REMEMBERS: Our two undefeated football teams and winning the New England Shot Put.
AMBITION: To go to college and be in the 1968 Olympics.

RICHARD FALWELL
"Rich"

FAVORITE EXPRESSION: "Is that right?"
HOBBIES: Bowling, diving, swimming.
PET PEEVE: Mr. Kelley's Jokes.
REMEMBERS: Mr. Kelley's fun final.
AMBITION: To marry a rich girl.

JANICE FINNEY
"Janice"

FAVORITE EXPRESSION: "What am I gonna do?"
HOBBIES: Dancing, Reading, and Records.
PET PEEVE: Two-Faced People.
ACTIVITIES: Junior Prom Committee 3.
REMEMBERS: Junior Prom and Mr. Shiere.
AMBITION: To become a secretary.

PAUL FOBERT

MARION FORREST

FAVORITE EXPRESSION: "What are you same kind of a nut!"
HOBBIES: Sewing, shapping with my nieces and nephews.
PET PEEVES: Peaple always having to be first ar having ta win at games all the time.
REMEMBERS: The sorrawful day that John F. Kennedy died, and the days schaal was clased an acaunt of a starm.
AMBITION: Becaming a hairdresser.

PAUL FORREST

FAVORITE EXPRESSION: "Oh Yeah!"
HOBBIES: Fixing automobiles and playing baseball.
PET PEEVE: Students talking back ta their teachers, and not shawing respect ta them.
REMEMBERS: The day I went in the music class and the teacher cauldn't find a spat to suit my vaice.

MARSHA FOX

FAVORITE EXPRESSION: "Oh Yau're kidding!"
HOBBIES: Oil painting, collecting stuffed animals & sauvenirs, traveling and sightseeing.
PET PEEVE: Beatle Haircuts.
ACTIVITIES: Pep Club 3, Business Club 3,4; Newspaper Staff 4, Juniar Variety Shaw 3; Seniar Class Play Cammittee, Seniar Dance Cammittee.
REMEMBERS: Lunch time, football games, field trips and student & teachers games.
AMBITION: Ta be successful and ta have a happy life.

MARLENE GALKA

FAVORITE EXPRESSION: "Oh my word!" "Is that right!"
HOBBIES: All sports, especially ice hockey, parties, having fun, and D.M.
PET PEEVE: People who talk about something that they know nothing about.
ACTIVITIES: Business Club 2,3,4, Pep Club 3, Dance Committee 2,3;4, Junior and Senior Prom Committee; Basketball 1,2,3; Field Hockey 1,2,3, Captain 4.
REMEMBERS: Getting caught running to lunch with Ann, the girls' room by the Cafe and Maureen, Ellen, and Dianne giving me their lunches.
AMBITION: To go to New York with Ann, Pat, Irene, Barbara, and Peggy and to succeed in whatever I attempt.

LOIS ELLEN GALLAGHER

FAVORITE EXPRESSION: "Can you imagine!"
HOBBIES: Reading, Bowling, Collecting things that I might use someday.
PET PEEVE: Dishonest people.
ACTIVITIES: Junior Prom Committee, Junior Variety Show, Senior Play Usherette, Spanish Club 3.
REMEMBERS: Everything I forget.
AMBITION: To become a nurse.

WAYNE GAULZETTI

FAVORITE EXPRESSION: "If at first you don't succeed, let somebody else do it."
HOBBIES: Camping, Boating, Hunting, Fishing, Stamps, Thinking of Elephant Jokes and Custard Pie, and Architectural Design.
PET PEEVE: Miss Sharp telling me to take a language when I couldn't even learn no English.
ACTIVITIES: Baseball 1, Hockey 1,2, Science Fair 3,4, Class Play Stage Manager, Set Construction Chairman, Ticket Committee, Prom Committee, Dance Committee 4.
REMEMBERS: The class play and the "crazy telephone" I had to ring. The trip ta the U. of M. ond the Chinese dinner afterwards —
AMBITION: To become a Civil Engineer and make a "million" (roads).

ROSEMARY GAY

FAVORITE EXPRESSION: "Isn't that awful!"
HOBBIES: Skiing, bowling, sewing.
PET PEEVE: Peaple who call me Rosy.
REMEMBERS: Our little group of seven and all the fun we had together.
AMBITION: To become successful in business.

EILEEN GILEWSKI

FAVORITE EXPRESSION: "Now you did it!?"
HOBBIES: I'd love to swim if I only could! Playing football & baseball.
PET PEEVE: Orange juice with sediment in it, Insincere people, the fact that I can't type.
ACTIVITIES: Softball 3,4, Senior Play Ticket Committee, Dance Committee 2,3, Spanish Club 4.
REMEMBERS: Delicious lunches in the cafe! Our Junior Week, Senior Play & Proms.
AMBITION: To graduate from W.H.S. and to be a nurse.

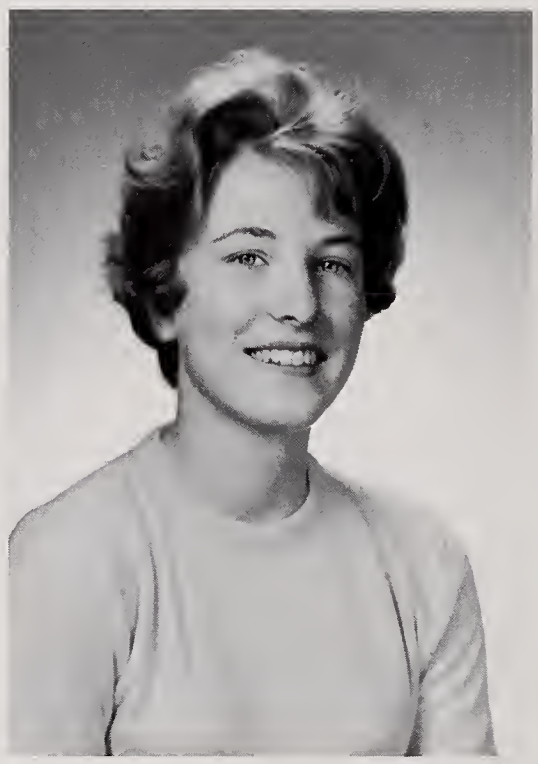

CAROL ANN GLIDDEN

FAVORITE EXPRESSION: "Buddy, who do you think you are?" "Who's asking you?"
HOBBIES: Comedians, especially Red Skelton, sleeping, going to W.H.S. football games.
PET PEEVE: Staying after school, crowded lunches, stubbing my toe, people who make me angry.
ACTIVITIES: Business Club 3,4.
REMEMBERS: The three year of successful football, being able to graduate from W.H.S.
AMBITION: To get my license and to enjoy life and see things of importance.

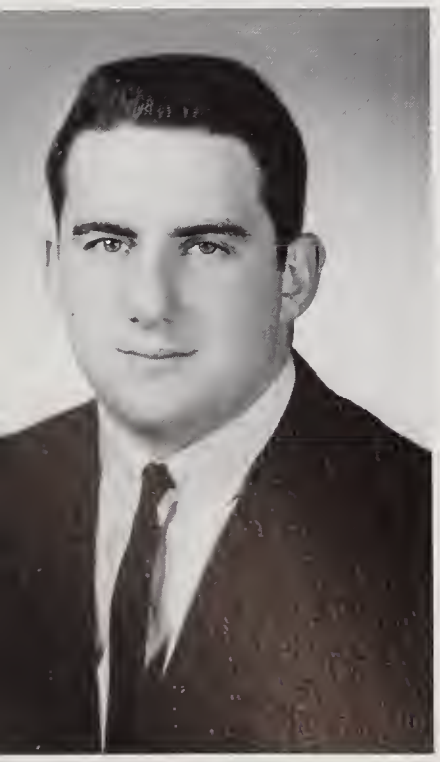

JOSEPH H. GRAY
"Tubby, Muttonhead, Joe"

FAVORITE EXPRESSION: 'Whadda ya ears lap over?" "You know I do."
HOBBIES: Trudy, and buying cars.
PET PEEVE: Not being ready for school at 7:40, and not pumpkin stealing.
ACTIVITIES: Football 1,2,3,4, Basketball 1, Track 3, Baseball 2, Prom Committee 3,4, Dance Committee 2,3, Mr. Irresistible 3, Hockey 2,3, Captain 3, Junior Variety Show, Boxing Tournament 2,3.
REMEMBERS: Beating Chelmsford in 1962, Two championship football teams, small cafe, and Bill Hall. Football Movies in 1962, the real fat lip I got in Hockey, the cool trip ta Washington and walking Trudy to her classes and being late for mine.
AMBITION: To be successful in whatever I do.

WILLIAM GRONDIN
"Bill"

FAVORITE EXPRESSION: "May the bridge of friendship never go rusty."
HOBBIES: Skating, Auto ricing, Model Building.
PET PEEVE: Friday mornings.
ACTIVITIES: Hockey 1, Boxing 1,2, Champ 2.
REMEMBERS: Miss Farello.
AMBITION: Technician or plastics designer.

CAMERA SHY

REBECCA HARTWELL
"Becky"

FAVORITE EXPRESSION: "Surely you jest . . . "

HOBBIES: Speed Skoting, Skiing . . . woter & snow, Sewing, Art, Doncing, Music . . . Jozz & Folk, Coffee Houses, Being on individuolist.

PET PEEVE: Those who confirm with nonconformity, two-foced people, immoture folks, people who stort something ond don't finish it.

ACTIVITIES: Band 1, Mojorettes 1,2,3 . . . Drum Mojorette 4, Intermurol Basketball 1, Bosketboll Cheerleoder 3, Junior Variety Show, Senior Play Cast, Dance Committees 2,3,4, Junior & Seniar Prom Committees.

REMEMBERS: Those few who tried to understond, not taking showers ofter cheerleoding proctices ond gomes, oll those college weekends.

AMBITION: To obtoin o B.A. degree from college in Home Economics, to owoys own o white "Grond Prix," ond live in my own corner of the world . . . preferobly Hawoii.

NANCY HASTINGS

FAVORITE EXPRESSION: "Are you serious?" "You've got to be kidding?"

HOBBIES: Doncing, P.J. porties, going out with T.F.D., boys ond winning arguments with everybody.

PET PEEVE: People who tell thot I hove bedroom eyes ond people who coll me Ann or Corol.

ACTIVITIES: Donce Committees 1,2,3,4, Prom Committees 3,4, Pep Club 3, Commercial Club 2,3,4, Ring Committee 3, Junior Voriety Show, Yeorbook Stoff 4, Senior Play Prompter ond Committee.

REMEMBERS: Shoring two lockers with Kothy ot the some time, our fomous p.j. porties and the parties ot lunch.

AMBITION: To go to New York ond North Corolino with Kothy, ond to get morried when I'm 21.

GRACE LOUISE HENDERSON
"Louise"

FAVORITE EXPRESSION: "Jeekers"

HOBBIES: Bowling, Shopping, ond Eoting pizzo.

PET PEEVE: Hoving my '52 Chevy breok down ond doing homework.

ACTIVITIES: Student Council 2,3,4, Sec. 4; Footboll Cheerleoding 2,3,4; Business Club 3,4, Vice-Pres. of Business Club 3, Thonksgiving Queen 2, Donce Committee 2,3,4, Prom Committee 3,4, Junior Variety Show; Closs Photogropher 4; Finonce Committee 4; Yeorbook Stoff 4; Closs Ploy; Business Club Pres. 4, Queen's Attendont 4.

REMEMBERS: Being a cheerleoder for W.H.S.'s two undefeated footboll teoms, the Junior Voriety Show ond awoys winning arguments with Borbora.

AMBITION: To be a privote secretary ond have o 12' x 12' closet full of clothes.

ANN HOBAN

FAVORITE EXPRESSION: "Oh Yeoh!"

HOBBIES: Most sports, porties ond having o good time.

PET PEEVE: Mondoy mornings ond people who think they know it oll.

ACTIVITIES: Field Hockey 2,3,4; Business Club 2,3,4; Pep Club 3; Dance Committees 2,3,4; Junior & Senior Prom Committees.

REMEMBERS: Getting caught running to lunch with Marlene.

AMBITION: To go to New York with Morlene, Pot, Irene, ond Borboro ond to be successful in whotever I attempt.

CHESTER HOOPER
"Chet"

HOBBIES: Skating, skiing, showing and riding horses, hunting, fishing and cars.
PET PEEVE: People who like Fords and people who call me Chester.
REMEMBERS: The times we had in the metal shop.
AMBITION: To be able to work for General Motors and work on Chevie engines.

STEPHEN HUGES
"Steve"

HOBBIES: Riding and skating.
PET PEEVE: People who can have no other opinion than their own.
REMEMBERS: Those good hot lunches! (?)
AMBITION: To become a veterinarian.

STEPHEN HULSE
"Steve"

FAVORITE EXPRESSION: "Oh Forget it!!"
HOBBIES: Working.
PET PEEVE: Irresponsible parents.
ACTIVITIES: Track, French Club.
REMEMBERS: Mr. Sullivan as a bachelor.
AMBITION: To attend college and become an engineer.

ALLAN R. JACKSON

FAVORITE EXPRESSION: "I don't know!"
HOBBIES: Photography.
PET PEEVE: Pushing and shoving in a long lunch line.
ACTIVITIES:
REMEMBERS: Having the same teacher 3 times o doy, 5 doys a week.
AMBITION:

BARBARA ELAINE JONES
"Barb"

FAVORITE EXPRESSION: "That's Bright" "Hey Sam" "Forget it"
HOBBIES: Writing Chuckie and Danny.
PET PEEVE: Not getting the car, not getting my own woy, and being called Babs.
ACTIVITIES: Science Fair 2, Dance Committee 2,3,4, Junior Vorsity Show, Prom Committet 3,4, Pep Club 2,3, Commercial Club 2,3,4, Senior Play Usherette.
REMEMBERS: The P.J. parties, the parties at lunch, Miss B's patience when I broke the Friden and Monroe, never winning an argument with Louise.
AMBITION: To marry the perfect man; but almost perfect will do.

JAMES JUSTICE
"Jimmy"

FAVORITE EXPRESSION: "My goodness"
HOBBIES: Thinking, reading and dating.
PET PEEVE: Irrelevant details.
ACTIVITIES: Track 1, Math League 2,3, Senior Play Cast.
REMEMBERS: My family and the rest of the members of the play cast.
AMBITION: To find God's purpose for my life.

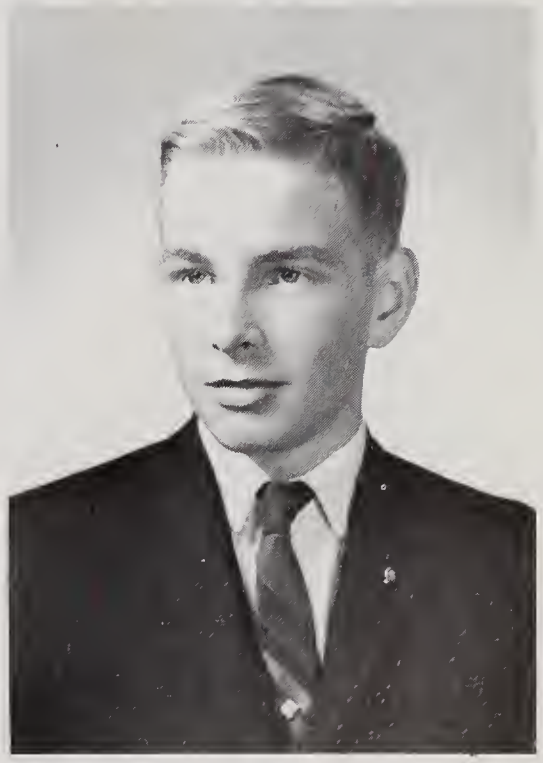

WILLIAM KEEN
"Bill"

FAVORITE EXPRESSION: "Let's went . . ."
HOBBIES: Trying to catch Paul.
PET PEEVE: Caravans.
ACTIVITIES: Latin Club 2,3, Dance Committee 2,3, Prom Comm. 3, Track 3,4, Yearbook Stoff.
REMEMBERS: Mr. Kelly's jokes.
AMBITION: To run a four minute mile.

FLORENCE KELLY
"Bunny"

FAVORITE EXPRESSION: "Oh, you're kidding!!!"
HOBBIES: Reading, dancing, swimming, skiing and having fun.
PET PEEVE: Short summers and tall lockers.
ACTIVITIES: Ring committee, Pep Club, Football Cheerleading, Junior Variety Show, Junior Prom Committee, Senior Play Committee, French Club.
REMEMBERS: Thinking high school was forever.
AMBITION: To reach my gool as o teocher.

KATHLEEN FRANCES KELLY
"Kell" "Kathy"

FAVORITE EXPRESSION: "Come again!"
HOBBIES: Parties, W.H.S. football games, Dancing, Hitting Mary with a stick.
PET PEEVE: Underclassmen pushing me in the corridors.
ACTIVITIES: Dance Committee 2,3,4, Prom Committee 3,4, Commercial Club 3,4, Junior Variety Show, Pep Club 3, Yearbook Staff 4.
REMEMBERS: The P.J. parties, Junior Variety Show, Bomb Scares, Proms and other parties, Shorthand II, Sharing two lockers with Nancy at the same time.
AMBITION: To go to North Carolina and New York with Nancy.

NANCY LEE KENNISON

FAVORITE EXPRESSION: "Chuckle Chuckle . . ."
HOBBIES: Sewing, Cooking, Riding horses, Ice Skating.
PET PEEVE: Some certain teacher.
ACTIVITIES:
REMEMBERS: Diane in Bookkeeping with one certain boy.
AMBITION: To graduate this year.

EDWIN KINNEAR
"Eddie"

FAVORITE EXPRESSION: "Knock it off . . . "
HOBBIES: Rods and customs.
PET PEEVE: School.
REMEMBERS: Waiting in line for lunch.
AMBITION: To leave my Pet Peeve.

PATRICIA KLEYNEN
"Patti"

FAVORITE EXPRESSION: "Oh no, maybe I will and maybe I won't."
HOBBIES: Painting, Good Books, and Collecting records.
PET PEEVE: Kids who get away with murder in class rooms and teachers who open all the windows in the winter.
ACTIVITIES: Business Club, Senior Play.
AMBITION: Ta be an accountant or C.P.A. and travel around the world.

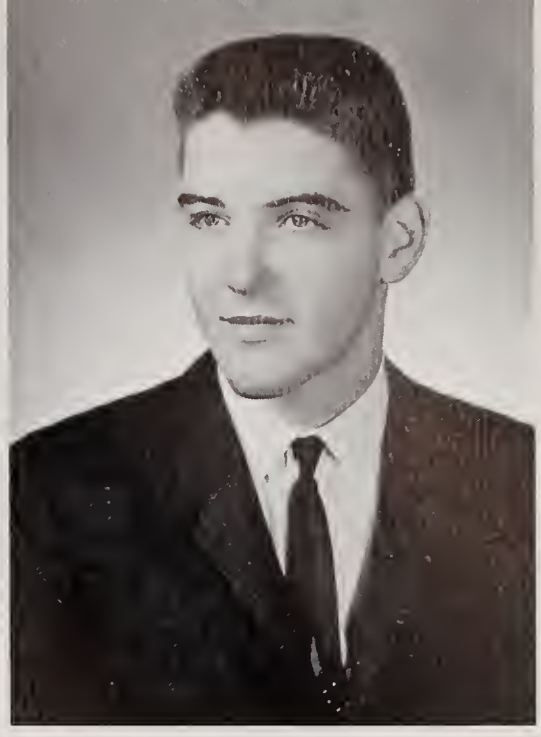

EDWARD LANGONE
"Eddie"

FAVORITE EXPRESSION: "Drop Dead!"
HOBBIES: Sleeping.
PET PEEVE: People who are always talking about other people.
ACTIVITIES: Math League 3,4; Football 2-4; Dance Committees 3,4.
REMEMBERS: Judy's three day party and Losing to Chelmsford.
AMBITION: To graduate from high school and to become a millionaire before I'm twenty-five.

JAMES LAURIN
"Barry"

FAVORITE EXPRESSION: "Bread it up . . . " "Let's go!!!"
HOBBIES: Playing my guitar, writing songs, girls, and working on cars.
PET PEEVE: People who don't like my motorcycles . . .
ACTIVITIES: Junior Variety Show, Cross Country 3.
REMEMBERS: Meeting the gang in the morning and telling jokes, all the long and boring days not the short and good ones, and watching the girls in the lunch room.
AMBITION: To live a normal and happy life or at least try to.

DENNIS LICARI
"Denny"

FAVORITE EXPRESSION: "Don't worry about it, I'll do it yesterday."
HOBBIES: Skiing, Boating, Skin Diving, Hockey, Hunting, and Fishing.
PET PEEVE: Getting caught doing nothing.
ACTIVITIES: Dance Committee 3,4, Prom Committee 4.
REMEMBERS: The fun in Chem. and Lab making hydrogen.
AMBITION: To become a drafting engineer.

BRUCE LIND

FAVORITE EXPRESSION: "What you say???"
HOBBIES: Hunting, Swimming and Skating.
PET PEEVE: People who tell sick jokes.
ACTIVITIES: Senior Play Set Construction Committee.
REMEMBERS: Woody's arguments with Mr. Melchiano.
AMBITION: To become a history teacher and go to Hawaii.

NANCY LUKEN
"Nanette" "Blue Eyes"

FAVORITE EXPRESSION: "Just for Chuckles."
PET PEEVE: Small towns.
HOBBIES: Sun-Bathing, Sewing, Knitting and Skiing.
ACTIVITIES: Commercial Club 4, Dance Committee 2,3,4, Pep Club 3, Prom Committee 3,4, Math League 3, High School Chorus 1,3, Senior Class Play, Junior Variety Show, Science Fair 2.
AMBITION: To move to the city, become a fashion designer and marry the perfect man.

PATRICIA LUKEN
"Pat"

FAVORITE EXPRESSION: "I doubt it!!"
HOBBIES: Meeting the kids up Mike's, riding around in a '54 Mercury wth Irene and Barbara, and the parties with R. B.
PET PEEVE: People who never have anythting good to say about anybody but themselves.
ACTIVITIES: Cheerleading 1, Prom Committee 3,4, Business Club 3, Pep Club President 3.
REMEMBERS: Freshman and sophomore years, Vacations, and the "Clique."
AMBITION: To go to New York this summer with Irene, Barbara, Marlene, ond Ann, and to be happy in whatever I do.

DERRICK MACLEAN

FAVORITE EXPRESSION: "Smarten up and fly right . . ."
HOBBIES: Skin diving, Weight lifting, and the Guitar.
PET PEEVE:
ACTIVITIES: Five year of Boxing with Two years Championship.
REMEMBERS:
AMBITION: To be healthy and happy.

LINDA MAGLIO

FAVORITE EXPRESSION: "You know . . ."
HOBBIES: Shopping and dancing.
PET PEEVE: People who think they ore better than anyone else, and small towns.
ACTIVITIES: Basketball Cheerleoding 1,2, Football Cheerleading 2, Pep Club — Treasurer 3, Dance Committee 2,3,4, Prom Committees 3,4, Yearbook Staff 4.
REMEMBERS: Trip to Woshington in "61," Cheerleading for and undefeated football teom.
AMBITION: To become a teacher and trovel around the world with Borb.

IRENE MAHONEY

FAVORITE EXPRESSION: "Quit it, will ya."
HOBBIES: Gaing up Mike's, driving, dances, fun.
PET PEEVE: Waiting far Pat. Peaple wha put an a big frant, but really have a big back.
ACTIVITIES: Dance Cammittee 2,3,4, Business Club 3,4, Majarette 2, Pram Cammittee, 3,4, Pep Clut 3, Seniar play Usherette.
REMEMBERS: The fun af my freshman and saphamare years, the parties especially J. F.'s.
AMBITION: Ta ga ta New Yark with Pat, Barbara, Marlene and Anne. Ta awn a "57" Fard Canvertible.

JOAN ANNE MARCY
"Jaanie"

FAVORITE EXPRESSION: "What else is new, that's taugh, Oh yea."
HOBBIES: Skiing, skating, dancing, eating.
PET PEEVE: Peaple wha think they are great and 7th and 8th graders.
ACTIVITIES: Dance Cammittee 2,3, Pram Cammittee 3,4, Pep Club 3, Business Club 3.
REMEMBERS: The crawds in the lunch raam, vacatians, and aur little graup af seven.
AMBITION: Ta became an elementary teacher and marry a millianaire.

WALTER H. MARFLEET
"Walt"

FAVORITE EXPRESSION: "Smartin up."
HOBBIES: Guns and cars.
PET PEEVE: Mr. Saba's hamework.
REMEMBERS: Miss Murphy's hamework aver the Christmas vacatian.
AMBITION: Ta ga big game hunting in Africa.

STANLEY ALBERT MARR
"Stan"

HOBBIES: Warking with cars.
PET PEEVE: Schaal and teachers.
REMEMBERS: Running ta lunch.
AMBITION: Ta be a mechanic.

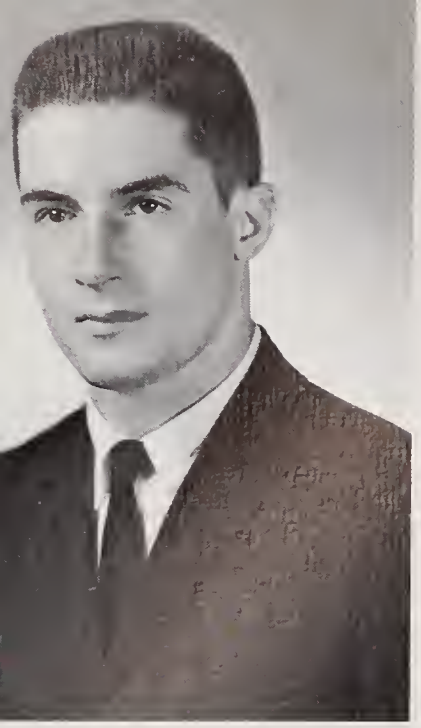

MICHAEL JOSEPH MASSE
"Mike"

FAVORITE EXPRESSION: "You Know," "Hey."
HOBBIES: Sports, meetings, Ferrara.
PET PEEVE: People who can't speek Fransai, losing to Chelmsford, my left leg.
ACTIVITIES: Football 1,2,3,4, Track 1,2,3,4, Winter Track 1, National Honor Society 3, Pres. 4, Interact Club 4, Class Vice-Pres. 4, Boys' State 3, Junior Rotarian 4, Math League 2,4; Science Fair 3,4, Latin Club 2, Prom Chairmon 3, Dance Comm. 2,3,4, Jr. Banquet Comm. 3, Class Ring Comm.
REMEMBERS: Washington, D.C. and Mr. Kelley's tests.
AMBITION: To be Ben Casey the second.

SANDRA MATTHEWS
"Sandie"

FAVORITE EXPRESSION: "Help," "Oh yeo."
HOBBIES: Jackie, bowling, skating.
PET PEEVE: Having underclassmen in my way while running from 125 to the cafeteria.
ACTIVITIES: Dance Committee 2; Prom Committee 3,4, Cemmercial Club 3, Pep Club 3.
REMEMBERS: Parties After bomb scores, proms and the parties ofterwards, fights with d.Mc. in home-room and that 2:20 bell.
AMBITION: To be successful and go to Hawaii with Mary and Genie.

LAURA LEE McCABE
"Laurie"

FAVORITE EXPRESSION: "Really!!" "Please close the window."
HOBBIES: Rickie, a certain "56" Chevy, water skiing, W.H.S. football games.
PET PEEVE: Being trampled in the lunch rush, Teachers who open windows.
ACTIVITIES: Student Council 2,3, Treas. 4, Lotin Club 2, Pep Club 2, Dance Comm. 2,3,4, Prom Comm. 3,4, Class play cast, Yearbook staff, Junior Variety show.
REMEMBERS: Saturday Night drive-ins, the 2:20 bell, and that certain problems class, trying to be quiet in the Guidance Office.
AMBITION: To enter college and become on Elementory teocher, later settling down to live a long and happy life.

MARY SUZANNE McCAULEY
"Mary"

FAVORITE EXPRESSION: "Oh crumb," "whoosymagoo."
HOBBIES: Skating.
PET PEEVE: Having my senior locker down with the seventh ond ninth graders.
ACTIVITIES: Junior Variety Show, Field Hockey 3, Commercial Club 3,4, Senior Play Usherette, Junior Dance Comm.
REMEMBERS: Miss Sharp and our Junior Variety Show rehearsals.
AMBITION: To succeed and also to go to Hawaii.

ELAINE McCLURE

FAVORITE EXPRESSION: "Ya know what I meon?" "Listen to this."
HOBBIES: Porties, doncing, footboll gomes, Fridoy afternoon to Sundoy night.
PET PEEVE: The school buses, the seventh groders, getting up in the morning, fresh oir fiends.
ACTIVITIES: Intermurol Bosketboll 1, Donce Comms. 2,3,4, Lotin Club 2, Prom Comms. 2,4, Junior Closs Ring Comm. 3, Junior Voriety Show 3, Vice-President Pep Club.
REMEMBERS: The P.J. porties, the Junior Voriety Show, the footboll gomes, the porties, the cofeterio ot lunch time, and oll the fun I've hod at W.H.S.
AMBITION: To become a teocher, ond to succeed ond be happy in whatever I do.

PATRICIA ANN McCOSCO
"Pot"

FAVORITE EXPRESSION: "Well, I'll be" "I'm hungry."
HOBBIES: Winter sports, Christmos shopping in Boston, swimming.
PET PEEVE: People who olwoys hove something to soy obout others. Kids rushing to lunch.
ACTIVITIES: Donce Committees 2,3,4, Prom Committees 3,4, Junior Voriety Show, Senior Ploy Prompter, Chorus 2,3, Science Foir 4, Yeorbook Stoff.
REMEMBERS: Rides in Miss Shorp's cor, room 115, ond coming to this school in the 7th grode.
AMBITION: To become o good x-roy technicion.

DAVID McCUE
"Dove"

FAVORITE EXPRESSION: "Your retorded."
HOBBIES: Work ond spending money.
PET PEEVE: Girls who ore supposed to be going steody.
ACTIVITIES: Donce Committee 2,3,4, Senior Closs Ploy, Junior Voriety Show, Prom Committee.
REMEMBERS: The five minute breok neor 220, the mod dosh to lunch from 227, Mondoy morning.
AMBITION: To retire ot 21 with millions.

THOMAS McDONOUGH
"Tom"

HOBBIES: Stomp ond coin collecting.
PET PEEVE: Being neor the end of the lunch line.
ACTIVITIES: Cross Country, Spring Trock, Lotin Club, 200 Mile Club.
REMEMBERS: When the Cross Country teom won.
AMBITION: To groduote from college.

KENNETH McFEETERS
"Ken"

FAVORITE EXPRESSION: "Dead."
HOBBIES: Girls, girls, girls, more girls, cars.
PET PEEVE: Getting caught at skipping class, one hour drafting classes.
ACTIVITIES: Basketball 1.
REMEMBERS: The girls at lunch.
AMBITION: To build my own roadster, tool maker, or school.

ELAINE McMILLAN

FAVORITE EXPRESSION: "Oh . . . blazes."
HOBBIES: Writing short poems, cooking, selling my old projects to the neighbor's kids.
PET PEEVE: When underclassmen invade the senior lunch table.
ACTIVITIES: Latin Club 2, National Honor Society, Yearbook Staff, Pep Club 3, Junior Variety Show, Dance Committee 2,3.
REMEMBERS: Taking the car test in my gymsuit.
AMBITION: To be a successful nurse.

ROBERT McNABB
"Bob"

FAVORITE EXPRESSION: "Will somebody open this locker."
HOBBIES: Sports and being lazy.
PET PEEVE: Trying to learn how to type.
ACTIVITIES: Class Pin Committee 4, Pres. of Business Club, Dance Committee 3,4.
REMEMBERS: The comedy hour in all of Miss H's classes.
AMBITION: To have some money in my pockets.

LUCILLE MEDICO

FAVORITE EXPRESSION: "Shut up."
HOBBIES: Pestering people.
PET PEEVE: My bookkeeping class.
ACTIVITIES: Usherette at Variety Show, Class Dance Comm. 2,3,4.
REMEMBERS: R. M. bothering me in homeroom and at my locker.
AMBITION: To loaf.

ALBERT MILLS

FAVORITE EXPRESSION: "About that much."
HOBBIES: Baseball, basketball.
PET PEEVE: Mr. Kelley's tests.
ACTIVITIES: Junior Variety Show, Baseball, Basketball.
REMEMBERS: Mr. Kelley's jakes.
AMBITION: To graduate, go to college, and become an architectural engineer.

JANET MILONE

FAVORITE EXPRESSION: "Hey you."
HOBBIES: Collecting records.
PET PEEVE: Mr. Sullivan calling me Lucille and Johnny One-note.
ACTIVITIES: Field Hockey 1,2,3, Softball 2, Junior Variety Show.
REMEMBERS: Spending homeroom period in the Guidance Office (and getting kicked out).
AMBITION: To go to college to become an elementary school teacher.

DIANNE MORTELLITI

FAVORITE EXPRESSION: "What a panic!"
HOBBIES: Horses, sea shells.
PET PEEVE: Homework over the weekend.
ACTIVITIES: Dance Committee 2,3, Latin Club 2,3, Prom Committee 3, National Honor Society 3,4, Yearbook Staff, Senior Class Play.
REMEMBERS: Mr. Kelley's tests, French conversations, Honor Society Meetings.
AMBITION: To become a dedicated high school teacher and better serve my God and my country.

DEBORAH NEWELL
"Debbie"

FAVORITE EXPRESSION: "Great!" "Terrific!"
HOBBIES: Sewing, skating, tobogganning, dancing, reading, cooking.
PET PEEVE: Teachers who leave their windows open in the winter, cliques.
ACTIVITIES: Senior Play Committee, Basketball 1, Newspaper Staff 3, Junior Variety Show, Prom Committee 3,4.
REMEMBERS: Lab period in Mr. Sullivan's class, Mr. Kelley's jokes, the group in 201, Mr. Kelley's tests, President Kennedy.
AMBITION: To become a nurse.

NORMAN NORTON

FAVORITE EXPRESSION: "Was that o joke or a formulo, Mr. Kelley?"
HOBBIES: Electronics, skoting, fishing, swimming.
PET PEEVE: Trying to stoy owoke in closs.
ACTIVITIES: Science Foir 1-4, Science Club 1,2, Rodio Club 1,2, Interoct Club 4, Closs Ploy.
REMEMBERS: Mr. Kelley's tests ond jokes.
AMBITION: To be a teocher.

MATT O'BRIEN

FAVORITE EXPRESION: "Carumbo."
HOBBIES: Girls, stomp collecting, boxing.
PET PEEVE: Surprise tests.
ACTIVITIES: Boxing 1,2,3.
REMEMBERS: Mr. Sullivan's home-mode, eosy to do tests ond quizzes.
AMBITION: To groduote.

MARY O'CONNELL
"Ookie"

FAVORITE EXPRESSION: "He's retorded." "I olmost crooked."
HOBBIES: Listening to Kingly Seo Mountoin's problems, hitting Kathy back with the stick, ond just ploin hoving fun.
ACTIVITIES: Donce Committee 2,3,4, Business Club 2,3,4, Prom Committee 3,4, Pep Club 3, Junior Voriety Show, Finonce Committee 4, Senior Ploy, Yeorbook Stoff 4.
PET PEEVE: Green Blouses.
REMEMBERS: Nights down Corroll's, Fights with Jimmy O'Hara in homeroom, The Blue Codilloc, J. C.'s pajamo porty.
AMBITION: To organize a world wide clique, to go to Hawaii with Sandy, Genie, Ellen, ond Judy.

JAMES O'HARA
"Jimmy"

FAVORITE EXPRESSION: "Whot do you say sport?"
HOBBIES: Driving the Big D.
PET PEEVE: Algebro Closs.
ACTIVITIES: Hockey Team 2,3,4.
REMEMBERS: The kidding obout Big G trucking, pinching Mory.
AMBITION: To be o success ot whatever I ottempt.

JOHN O'HARA
"Johnny"

FAVORITE EXPRESSION: "Hey, what do you say."
HOBBIES: Hockey, hunting.
ACTIVITIES: Hockey 3,4.
REMEMBERS: The driver of the Big D.
AMBITION: To get out of school.

TRUDY O'HARE
"Tree"

FAVORITE EXPRESSION: "Fiddle."
HOBBIES: Raising tropical fish, reading, driving teachers wild, knitting.
PET PEEVE: People who say they can't before they even try.
ACTIVITIES: Science Club 1,2, President 3,4, Intramural Track 1,3, Chorus 1, Lotin Club 2, Tennis 2, Dance Committee 2, Junior Variety Show, Intramural Gymnostics 3, Spanish Club 4, Field Hockey 3,4, Math League 3,4, Manager for Basketball 4.
REMEMBERS: Mr. Sullivan exploding his pet swan, arriving at Concord-Carlisle High School o week too early for Math League.
AMBITION: To get my B.S., M.S., and Ph.D. in Pharmacology and to teach elementory physical education.

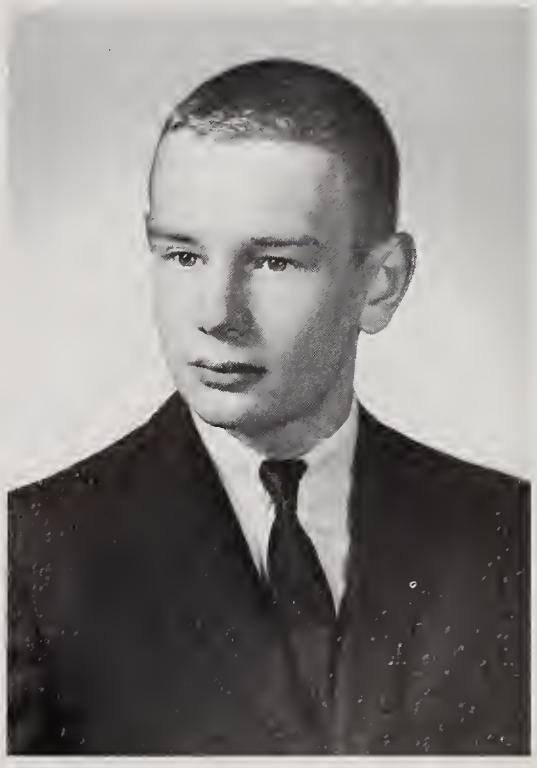

PAUL O'LEARY

PET PEEVE: Miss Sharp calling me Billy Keen.
HOBBIES: Running, reading, and girls.
REMEMBERS: Mr. Kelley's driving, especially around rotaries.
ACTIVITIES: Track 1,2,3,4, (co-capt.), Cross-Country 3,4, (capt.), Basketball 1,2,3, (mgr.), Lotin Club 2, 200 mile Club 4, Interact Club 4, Senior Prom Committee, Junior Dance Committee.
AMBITION: To be a success in the future.

CHRISTINE OLSON

FAVORITE EXPRESSION: "Oh, come off it!" "Reolly!"
HOBBIES: Driving, dancing, bowling, swimming, and skating.
PET PEEVE: Getting up in the morning.
ACTIVITIES: Chapel Choir 1, Dance Committee 3, Junior Variety Show 3, Senior Play Committee.
REMEMBERS: Our class activities like the Junior Variety Show, and the Senior Play Committee.
AMBITION: To be o good secretary and to travel.

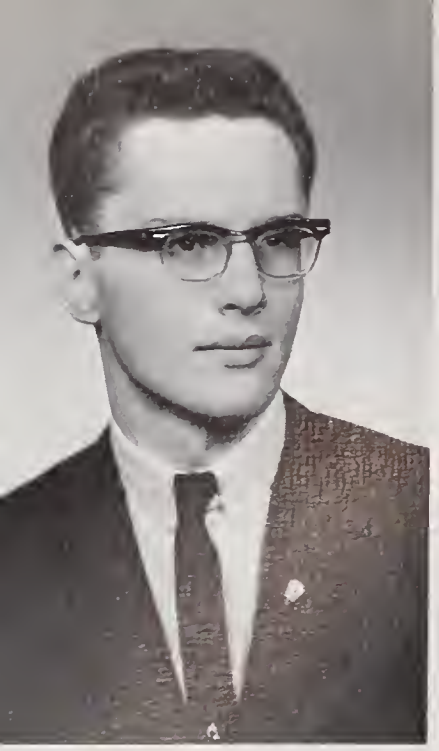

JOHN O'REILLY
"Jahnny"

FAVORITE EXPRESSION: "My name's O'Reilly." "Oh really?" "Na, O'Reilly."
HOBBIES: Listening ta and playing music especially jazz, girls, dancing, swimming, fishing, hunting.
PET PEEVE: Peaple wha can't make decisians, I think; peaple wha can't spel gud; and trying ta read my awn writing.
ACTIVITIES: Band 1,2,3,4, Dance Cammittees 2,3,4, Pram Cammittees 3,4, Yearbaak Editor, Junior Variety Shaw, Seniar Play, Latin Club President 2,3, Natianal Hanar Saciety 3,4, Spanish Club, Math League 4, Science Fair 3,4.
REMEMBERS: Having Mr. De Rasas far English, Mr. Kelley's jakes, getting away with as much as possible, Ratary Club.
AMBITION: Ta have all my ambitions fulfilled.

SHELDON OSBERG
"Shel ar Ozzie"

FAVORITE EXPRESSION: "When da we eat, ar what's far lunch?"
HOBBIES: Baxing, bawling, swimming, skating.
PET PEEVE: Receiving hamework in advance.
ACTIVITIES: Baxing 1,2,3, Track 1,2,4, Finance Cammittee 4, Senior Pram Committee, Science Fair 1,2,4.
REMEMBERS: Mr. Kelley's tests.
AMBITION: Ta became a physical educatian instructar.

EUGENIE PARASKEVA
"Genie"

FAVORITE EXPRESSION: "Are yau same kind af a nut?" "Haw can anyone be sa dense?"
HOBBIES: Boys, dancing, swimming.
PET PEEVE: Schaal bus, Driver educatian after schaal, getting up early.
ACTIVITIES: Finance Cammittee, Pram Cammittee 3,4, Juniar Variety Shaw, Seniar Play Cammittee, Business Club 4, Dance Cammittees.
REMEMBERS: Prams, Juniar Variety Shaw, Parties, Algebra with the freshmen, parties after bamb scares, running to lunch.
AMBITION: Ta ga ta Hawaii with Mary, Sandy, and Ellen, arganize a warldwide clique, to make a lot of maney and have a goad time.

CYNTHIA PARRELLA
"Cindy"

FAVORITE EXPRESSION: "Sa, what else is new?" "Farget it."
HOBBIES: Basketball, eating, talking an the telephane.
PET PEEVE: People wha mind everyane elses business but their awn, and peaple who hate the A.F.
ACTIVITIES: Basketball 1,2,3,4, Juniar Variety Show, Senior Play, Dance Cammittee 2,3,4, Yearbaak Staff, Business Club 2,3,4, Finance Cammittee 2,3,4, Pep Club 3, Prom Committee 3,4, Intramural Basketball 1, All Stars 1.
PEMEMBERS: Carroll's after decaration meetings, p.j. parties, bamb scares, trying to remember my lines, cambing my hair on the bus, being put in the basket.
AMBITION: To own a hat Thunderbird and ta make lats af maney.

DIANE PARSONS

FAVORITE EXPRESSION: "You drive me up a wall."
HOBBIES: Buddy, sewing, De Maulas.
PET PEEVE: People who don't know how to keep a secret.
REMEMBERS: Lunchtime.
AMBITION: To marry Buddy and have a good and prosperous life.

ARTHUR PEARSON

FAVORITE EXPRESSION: "You're crazy."
HOBBIES: Flying, driving, baseball.
PET PEEVE: Know-it-alls, homework.
ACTIVITIES: Baseball 1.
REMEMBERS: Mr. Sullivan's great beach days.
AMBITION: To become a Commercial Flight Instructor and get a good job.

THOMAS PELLERIN

FAVORITE EXPRESSION: "Once more."
HOBBIES: Water skiing, playing cards, swimming.
PET PEEVE: People who have a better car than I do.
REMEMBERS: The library when the roof leaked.
AMBITION: To get a new car.

ELIZABETH PERELLA
"Betty"

FAVORITE EXPRESSION: "Wise up!"
HOBBIES: Ray, skating, swimming, watching basketball games.
PET PEEVE: People who think they are better than you.
ACTIVITIES: Commercial Club 3,4, Senior Dance Committee, National Honor Society 3,4, Senior Prom Committee.
REMEMBERS: Our little group of seven, dates with R.L.
AMBITION: To marry an I.B.M. operator with lots of money.

GERALDINE PERELLA
"Gerry"

FAVORITE EXPRESSION: "I Don't know."
HOBBIES: Swimming, Skoting, Eating.
PET PEEVE: People who think they're greot ond gossips.
ACTIVITIES: National Honor Society; Business Club 3,4; Prom Committee, 4.
REMEMBERS: Vacotions, Graduotion, and our little group of seven.
AMBITION: To become o successful private secretory ond eorn a lot of money.

ROBERT PERREAULT

FAVORITE EXPRESSION: "Hey whot the hey!"
HOBBIES: Working on cors, going to porties that I om not invited to, ond talking to J.R. and J.D.
PET PEEVE: Homework, firecrockers, ond boys who foll in love with girls.
ACTIVITIES:
REMEMBERS: All my lovable teochers, class meetings, the woll out back, $60 hoppers, Junior crozy doy.
AMBITION: To become a successful mochinist.

KATHLEEN A. PETERS
"Kothy"

FAVORITE EXPRESSION: "Hot Ticket;" "Son of o gun."
HOBBIES: Driving, skating.
PET PEEVE: Conceited boys; 7th & 8th groders in the corridors.
ACTIVITIES: Junior Voriety Show, Dance Committee, 4.
REMEMBERS: All the fun I had in Home Ec. ond my Senior gym closs.
AMBITION: To go to work ond be successful.

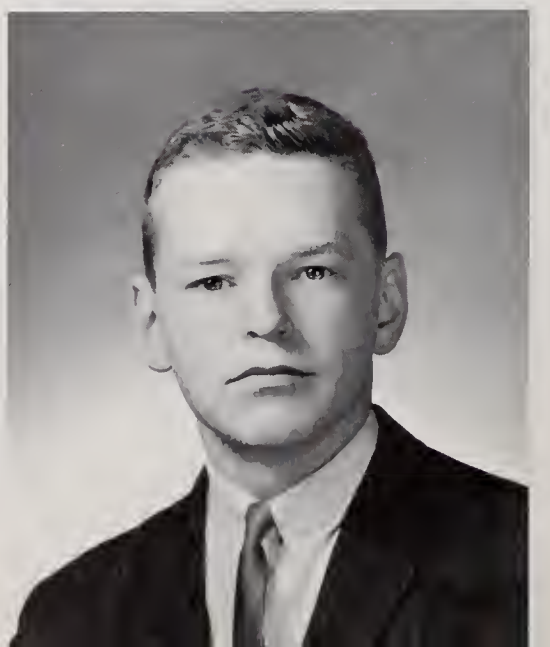

GARY PHILLIPS

FAVORITE EXPRESSION: "Is thot right?"
HOBBIES: Art, meeting other people, cors, toking port in closs octivities.
PET PEEVE: Ballordvale Street, o noisy bus in the morning.
ACTIVITIES: Bosketboll 1,2; Footboll 2; Boxing 1,2,3; Donce Committee 2,3,4; Prom Committee 3,4; Junior Variety Show; Senior Closs Play; Vice President of class 4.
REMEMBERS: The senior closs ploy, cutting in the lunch line, then letting 50 of my buddies cut in front of me, my fovorite guidance teocher, those busy weekends.
AMBITION: To further my educotion.

LAWRENCE PINTO
"Tiger"

FAVORITE EXPRESSION: "What a ya ya!"
HOBBIES: Skating, cars, and racing.
PET PEEVE: Injustice.
ACTIVITIES:
REMEMBERS: The summer af '63.
AMBITION: Ta succeed in whatever I attempt in the future.

LESLIE PINTO
"Les"

FAVORITE EXPRESSION: "Is that right?"
HOBBIES: Jackie, driving, bawling, and record collecting.
PET PEEVE: "cligues," twa-faced peaple wha call ather peaple twa-faced, and "snobs."
ACTIVITIES: Senior Class Play, Senior Prom Committee, Seniar Dance Committee.
REMEMBERS: June 8, 1963, a black and red '64 car, and the girls' raam at 5-minute break.
AMBITION: Ta succeed in whatever I attempt in the future.

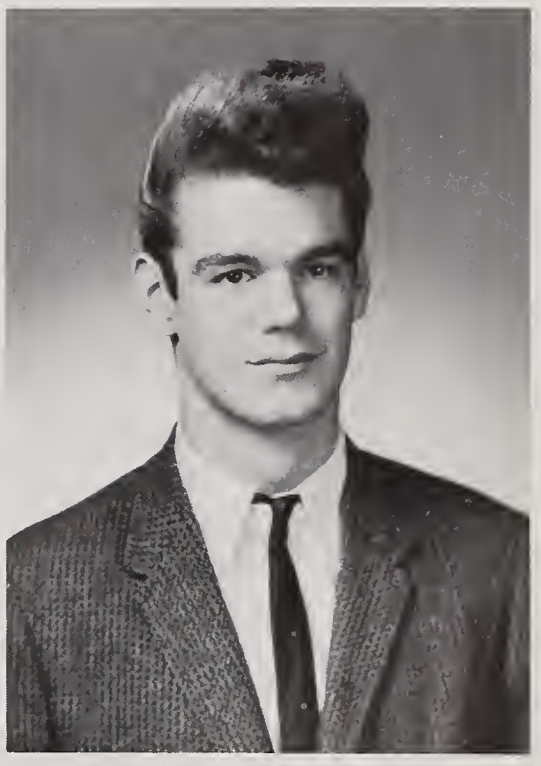

RALPH STEPHEN POLOIAN

FAVORITE EXPRESSION: "Wicked Nice."
HOBBIES: Rhanda, hunting, fishing, and guitars.
PET PEEVE: Camments abaut my height and hair, and disturbances.
ACTIVITIES:
REMEMBERS: Mr. Saba's wild histary classes.
AMBITION: Ta marry my first habby, and to live a happy, wanderful, and successful life.

SHERRILL POTE
"Sherry-Pats'

FAVORITE EXPRESSION: "Yau nut!!"
HOBBIES: Recard callecting, dancing, swimming, skating, dating.
PET PEEVE: Underclassmen, sitting at the Seniar lunch table.
ACTIVITIES: Natianal Hanor Saciety, Seniar Play cammittee, Seniar Pram Committee.
REMEMBERS: Friday the 13th. Girls' raam at 10 a'clack break.
AMBITION: Ta be a succes in whatever I undertake in future years.

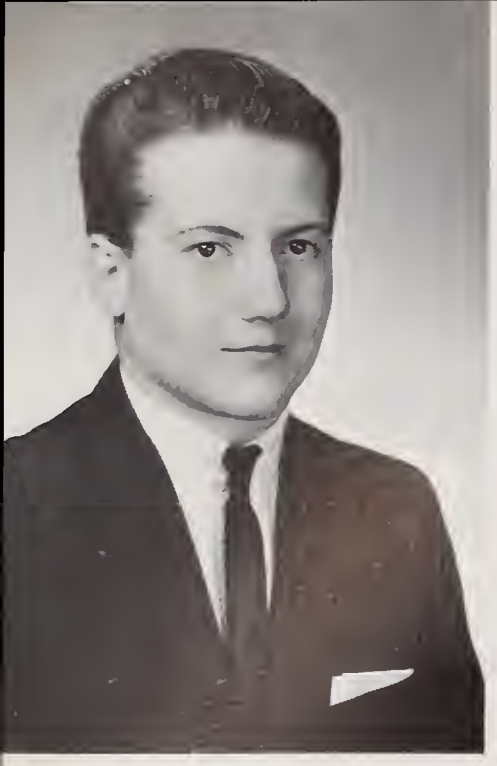

JOHN PREBLE
"Sombo"

FAVORITE EXPRESSION: "Frailty, thy name is woman."
HOBBIES: Fishing, exercising, hockey, footboll, boseboll, pool.
PET PEEVE: Miss Murphy drinking coffee during the 5-minute brook, girl flirts, extroverts.
ACTIVITIES: Bonk 1,2, Donce Committee 4, Prom Committee 4.
REMEMBERS: Some girls, some teochers, ond mony classes.
AMBITION: Leod o hoppy, successful, spirituol, ond morried life.

JOANNE PRESTON
"Potches"

FAVORITE EXPRESSION: "Get the hung out o here."
HOBBIES: Kenny ond Jockie, ond dancing.
PET PEEVE: Trying to get to the cofe from the ouditorium Wednesdoy fourth period.
ACTIVITIES:
REMEMBERS: Mr. Melchiono's Civics closs.
AMBITION: To be o secretory.

KATHLEEN CAROL QUANDT
"Kothy"

FAVORITE EXPRESSION: "huh??"
HOBBIES: Bowling, driving Joy's cor, ond J. B.
PET PEEVE: People telling me I'm lote, people with grouchy foces, J. R.
ACTIVITIES: Business Club 3,4; Donce Committee 3,4, Pram Committee 4; Junior Variety Shaw 3.
REMEMBERS: Mrs. Webber's tolks, Mr. DeRosos's English 303 closs, ond J. R. tipping my choir in 222.
AMBITION: To be successful in whotever I ottempt.

CHARLES RAVAGNI
"Ringo"

FAVORITE EXPRESSION: "Oh My God."
HOBBIES: Sports, keeping the school cleon ond of course, "Girls."
PET PEEVE: Mr. Dicey ond Footboll coaches that make you run o lop for every point you lose by.
ACTIVITIES: Footboll 2,3,4; Basketboll 1,2; Pram Committee 3,4; Donce Committee 3,4.
REMEMBERS: Scoring the T.D. in the Dracut gome; the two un, un, football teoms, Butch's truck; Judy and Eileen ond the good times we hod; The trip to Washington in '61.
AMBITION: To be o success in whatever I do ond remain o bochelor for the rest of my life.

LAWRENCE LEE REDDING
"Larry"

FAVORITE EXPRESSION: "Oh yeah, did ya?"
HOBBIES: Weight lifting, sparts, the forms.
PET PEEVE: The Seniar Class and being colled "tiny."
ACTIVITIES: Track 3,4, Interact Club 3,4, Sponish Club Vice-President 4.
REMEMBERS: Tao much.
AMBITION: Ta became a big, rich Air Force General.

ORALIE REGAN
"Potches"

FAVORITE EXPRESSION: "You doughnut ond a holf."
HOBBIES: Bays.
PET PEEVE: Peaple wha don't mind their own business and Mr. Melchiona's Problems class.
ACTIVITIES: Senior Closs Play prompter.
REMEMBERS: Miss Horris's English ond History classes.
AMBITION: To get morried.

ELWIN RICE

FAVORITE EXPRESSION: "Whot?"
HOBBIES: Paal, swimming, skoting, skiing.
PET PEEVE: People who borrow cigarettes, Mr. DeRosos.
ACTIVITIES: Boseboll 1, Manager 2,3.
REMEMBERS: Jr. week ond the demolition squad.
AMBITION: To be o photographer.

JOHN RICH

FAVORITE EXPRESSION: "All right knack it aff!"
HOBBIES: Cors, Pat, and the boys.
PET PEEVE: Ignarant girls and getting up ta go ta schaol in the morning.
ACTIVITIES: High Schaol Band.
REMEMBERS: Juniar Crazy Day and the class meetings, the $60 hoppers.
AMBITION: Ta become successful and marry Pat.

RICHARD ROBBINS
"Rich"

FAVORITE EXPRESSION: "Wicked."
HOBBIES: Hunting, Fishing.
PET PEEVE: Waiting in the Lunch Line.
ACTIVITIES:
REMEMBERS:
AMBITION: To hove a large gun collection, hunt trophy game, and be a millionaire.

KATHLEEN ROBERTS
"Kothie"

FAVORITE EXPRESSION: "Certainly."
HOBBIES: Jim, Art, talking on the phone, swimming, and spending money.
PET PEEVE: All conceited people except myself.
ACTIVITIES: Art Club 1, Glee Club 1,2; Junior Prom Committee 3, Class Dance Committees 3,4, Junior Variety Show 3, Business Club 4, Yearbook, Art Committee Chairman 4, Senior Play 4, Senior Prom 4.
REMEMBERS: The peculiar sounding accent which all my friends and teachers seemed to possess.
AMBITION: To be a secretary or a commercial artist.

THOMAS ROBERTS
"Tom"

FAVORITE EXPRESSION: "Nobody understands me!"
HOBBIES:
PET PEEVE: Teachers who have "classes" rather than students.
ACTIVITIES: Cross Country Team 3,4, Track 3,4, Interact Club 4, Jr. and Sr. Prom Committees, Jr. Variety Show Committee, Science Club 1,3,4, Science Fair 1,3,4, Latin Club 2, 200 Mile Club, Moth League 3,4, Tivoli 3,4.
REMEMBERS: Mr. Kelley, Mr. Sullivan, Mr. DeRosas, and Miss Sharp, without all of whom High School would have been pretty dull.
AMBITION: To discover and prove something really helpful.

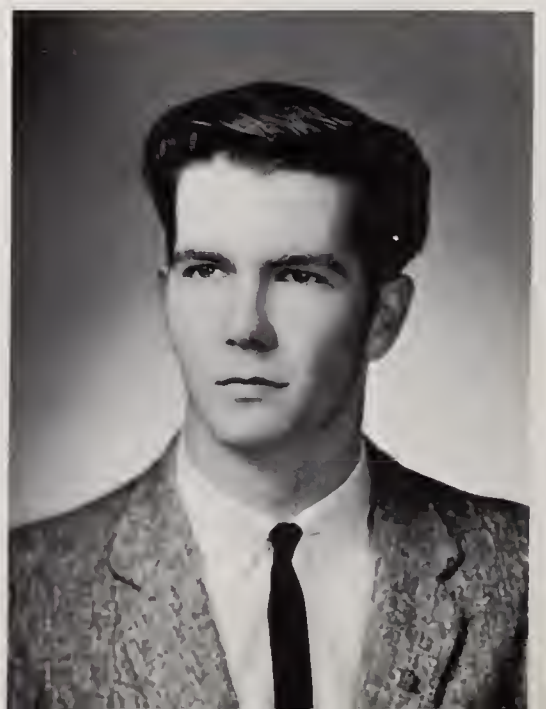

ARTHUR ROBSON
"Art"

FAVORITE EXPRESSION: "I'll never tell."
HOBBIES: Cars, horses, and listening.
PET PEEVE: Stuck-up girls and cars that don't start.
ACTIVITIES: Junior Prom Decorating Committee.
REMEMBERS: Miss Murphy's History Classes and "Print." Also, John and his buddies.
AMBITION: To have a happy and successful life.

DIANE ROGERS

FAVORITE EXPRESSION: "Tuff" or "Tough."
HOBBIES: Boys, doncing, skating.
PET PEEVE: People who think they're greot.
ACTIVITIES: Pep Club.
REMEMBERS: The doy I got out of high school.
AMBITION: To be o privote secretary ond morry my boss.

CAROLYN JANE RUGGIERO
"Hubbo"

FAVORITE EXPRESSION: "Ask not whot your country con do for you; osk whot you con do for your country" by the late President Kennedy, "oh brother."
HOBBIES: Sewing, ice skoting, ond roller skoting, olso, doing the twist with the kids in school.
PET PEEVE: Mr. Shiere in study closs on Tuesdoy second period, my sister woking me up ot 7:00 o.m. to go to school, ond most of oll Miss McMonus.
ACTIVITIES: Science Foir 1, Senior Prom ond Donce Committee.
REMEMBERS: Running into the girls' room ot 5-minute breok ond ot lunch time to see the girls.

ELLEN SCOTT

FAVORITE EXPRESSION: "Ellen soys no!"
HOBBIES: Just one big "D."
PET PEEVE: People who don't know the volue of o secret.
ACTIVITIES: Commerciol Club 2,3.
REMEMBERS: Beoting Moureen to the lunchroom ond the front seot of Joon's cor.
AMBITION: To become o successful secretory, wife, ond mother.

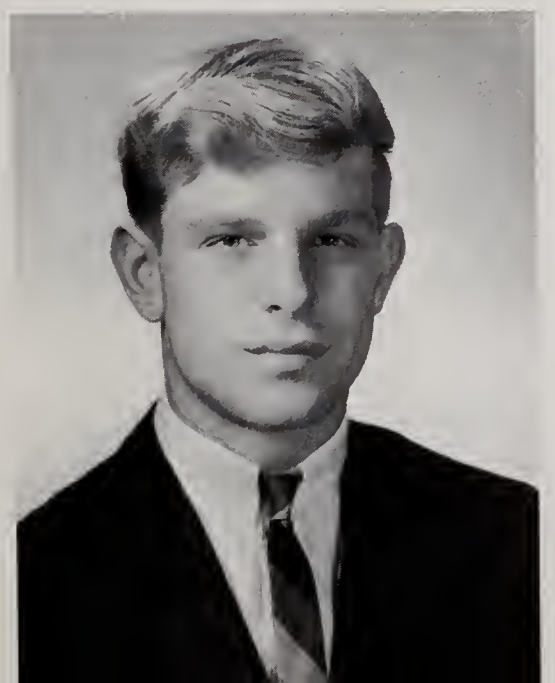

BRIAN SEXTEN
"Brion"

FAVORITE EXPRESSION: "Ooky-Doky."
HOBBIES: Boseboll.
PET PEEVE: Teochers.
ACTIVITIES: Football 1,2, Boseboll 1,3,4, Bosketboll 3, Boxing 3.
REMEMBERS: Junior Closs Week ond the demolition squod, ond sitting beside Corol R. in homeroom.
AMBITION: To go to college ond groduote.

GERRY SILVA

HOBBIES: Weight lifting, drawing, and driving the Pontiac.
PET PEEVE: Two barrel carborators.
ACTIVITIES: Junior Prom Committee, Latin Club, Hockey Team, Senior Play Committee.
REMEMBERS: When the High School had single file in the corridors.
AMBITION: To become a commercial airlines pilot and to own a big Bonneville.

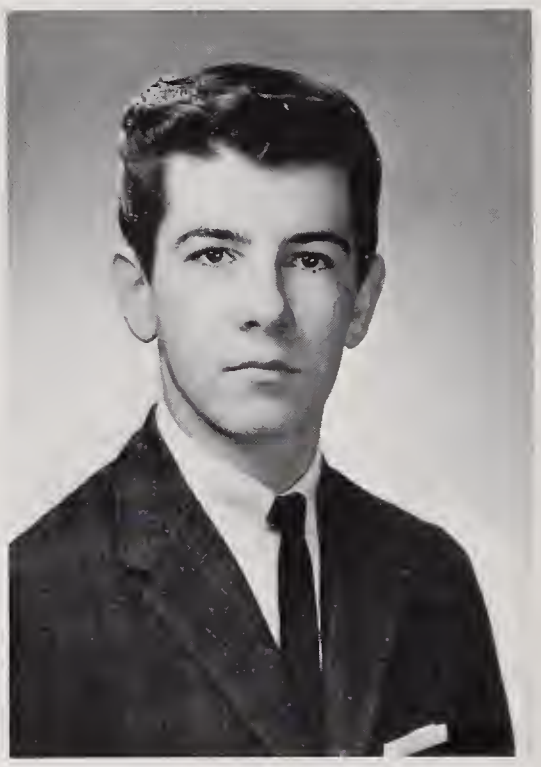

PETER SIMARD
"Pete," "Peterkins"

FAVORITE EXPRESSION: "You're crazy," "Oh boy," "Get out'a here."
HOBBIES: Guitar, skating, Maureen, pulling Miss Murphy's leg.
PET PEEVE: Mr. Kelley's saying, "If you can't convince 'em, confuse 'em."
ACTIVITIES: Hockey 2,3, Track 3, Cross Cauntry 4, Dance Committees 2,3,4, Junior Prom Committee, Jr. Variety Show, Latin Club 3, Math League, Science Fair.
REMEMBERS: That certain girl who made my life unbearable at times and worthwhile at others. Our week-end dice games with the boys.
AMBITION: To become a civil engineer or architect.

ROBERT NELSON SMALL
"Bob"

FAVORITE EXPRESSION: "Ya don't say!"
HOBBIES: Football, baseball, and making up to Nancy.
PET PEEVE: Seventh, Eighth, and Ninth graders running in the corridors.
ACTIVITIES: Band, Radio Club, Dance Committees 3,4, Prom Committee.
REMEMBERS: Trying to figure out Mr. Kelley's jokes.
AMBITION: To be a successful engineer.

VICTORIA SOUSA
"Vicky"

FAVORITE EXPRESSION: "Tsk!" "Oh well!"
HOBBIES: Ronnie, going shopping, gabbing, and gaing to the drive-ins.
PET PEEVE: Lousy weother on weekends, gassipers and going to school in cold weather.
ACTIVITIES: Dance Committee, Prom Committee.
REMEMBERS: The lousy days we had school and shouldn't have, the gab-sessions in the girls' room.
AMBITION: To get married September 13, to Ronnie and have a long and wonderful life together.

ROGER STARR
"Rog"

FAVORITE EXPRESSION: "Too bad," "Like Wow!"
HOBBIES: Fishing, hunting, boating, skating, hockey, sleeping.
PET PEEVE: Teacher's pets egotistical people, women drivers, having shirts tucked in, teachers saying Print instead of Graphic Arts.
ACTIVITIES: Dance Committees 3,4.
REMEMBERS: Trying to take off the door in 102, taking long vacations, being caught running to lunch by Mr. Eager.
AMBITION: To be free and rich at 21 and retire at 45.

CAROLYN R. SULLIVAN
"Caroll" "Sully"

FAVORITE EXPRESSION: "You can't win them all," "forget it."
HOBBIES: Football games, skiing, skating, swimming, horseback riding, political arguments, and the American Civil War.
PET PEEVE: People who think they're better than everyone else.
ACTIVITIES: Student Council 1, Pep Club 2, Juniar Variety Show 3, Junior Prom Committee 3, "The Conspirators" 3, Yearbook Committee 4, Senior Play 4, Senior Dance Committee, Senior Pram Committee.
REMEMBERS: November 22, 1963, Mondays very vaguely, the many antics of the Senior class.
AMBITION: To proceed with vigah!

EDWARD J. SULLIVAN
"Eddie" "Sully"

FAVORITE EXPRESSION: "What are ya, some kind of nut?"
HOBBIES: Sparts, baseball, hockey, football, basketball, and driving.
PET PEEVE: People who think they know everything.
ACTIVITIES: Baseball 2, Hockey 4, Prom Decorating Committee 3, Ticket Committee 3, Spanish Club 4.
REMEMBERS: Running to lunch, and Woody in Problems of Democracy.
AMBITION: To do the best I can and have Mark Anthony visit me.

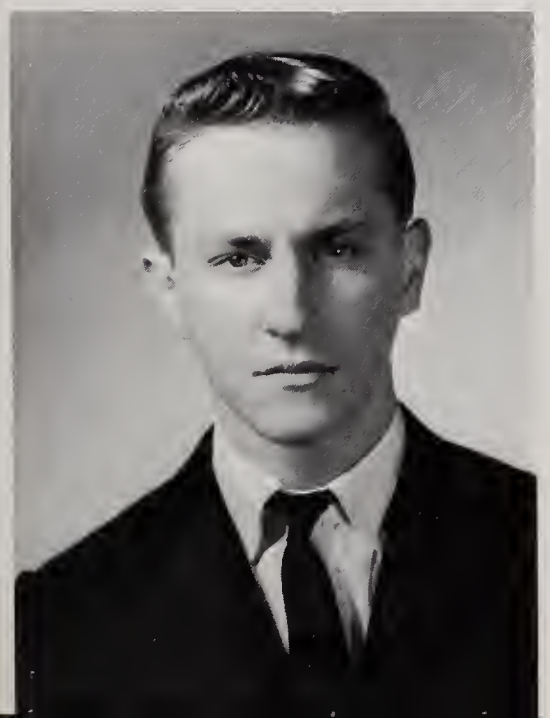

ROBERT SULLIVAN

FAVORITE EXPRESSION: "Cherrios are for kids."
HOBBIES: Weight lifting, sports, guitars.
PET PEEVE: Teachers.
ACTIVITIES: Boxing 1,2,3, Hockey 3, Track 4, Dance Committee 3,4, Prom Committee 3.
REMEMBERS: I forgot.
AMBITION: To assassinate Czar Berg.

EDWARD TRAYWICK
"Ed" "Butch"

FAVORITE EXPRESSION: "Cool it."
HOBBIES: Boating and water skiing.
PET PEEVE: People stealing Xmas trees K. K. Girl Baxer.
ACTIVITIES: Junior Shaw, Dance Committee, Prom Committee.
REMEMBERS: The P. P. W.
AMBITION: To go back to Texas.

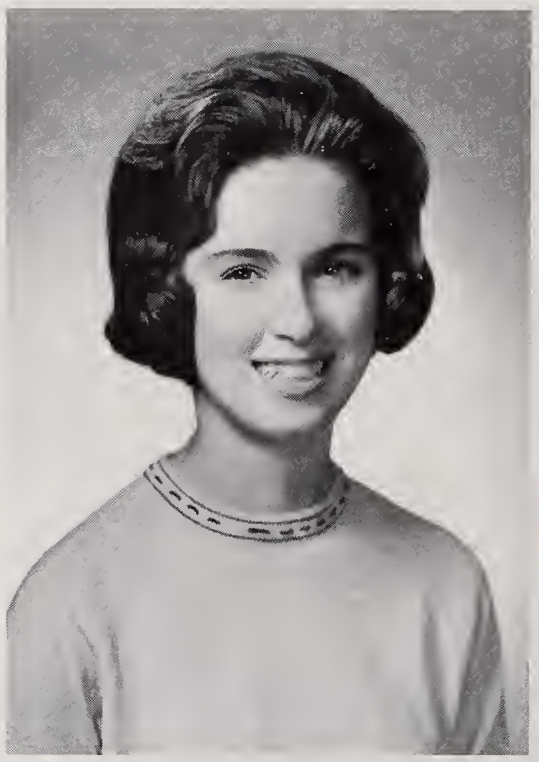

MARIE TRAYWICK

FAVORITE EXPRESSION: "Kinda poor."
HOBBIES: Bowling, skiing, and clathes.
PET PEEVE: Irish Chemistry teachers, know-it-alls.
ACTIVITIES: Class Dance 2,3,4, Juniar Prom, Senior Prom, Senior Play Book.
REMEMBERS: Juniar class show, U.S. History in 101, decorating for the Junior Prom in 102 where we painted the state floor.
AMBITION: To become a good nurse and be happy.

LYNDA VARLEY

FAVORITE EXPRESSION: "Oh crumb."
HOBBIES: Listening ta records, collecting pictures of Dr. Kildare, and making life miserable for other people.
PET PEEVE: Teacher's lectures.
ACTIVITIES: Junior Variety Show, National Honor Society 3,4, Business Club 2,3,4, Senior Play Usherette.
REMEMBERS: Mr. Spinasa, Junior Variety Show rehearsals, lunch, 2:20 bell, Grandmother Webber.
AMBITION: To be a secretary.

SUSAN VELOZA
"Zue Zue" "Soos"

FAVORITE EXPRESSION: "Oh, boy!"
HOBBIES: Tony, skating, horsebock riding and drive-ins.
PET PEEVE: Girls who think they're greot and hove nothing to be.
ACTIVITIES: Business Club 4, Prom Committee 4, Dance Committee 4.
REMEMBERS: All the fun the girls had at 5 minute breok and all the fun we had in English.
AMBITION: To marry Tony and have five children.

THOMAS WAHL
"Tam"

FAVORITE EXPRESSION: "Haw many mare classes da we have ta ga?"
HOBBIES: Bawling, playing paal, parties, dances, and aur weekend get tagethers.
PET PEEVE: Having ta laugh at Mr. Kelley's jakes.
ACTIVITIES: Crass Cauntry 1,2, Latin Club 2,3, Dance Cammittees 2,3.
REMEMBERS: The fun we wauld have canfusing a substitute and a certain Juniar English teacher wha wauld nap while his class was taking a test.
AMBITION: Ta graduate fram high schaal and take the right step taward same interesting and helpful career.

JAMES WEBSTER
"Jimba"

FAVORITE EXPRESSION: "Schaal never was ane af my better subjects."
HOBBIES: Bawling, paal, swimming.
PET PEEVE: Fards.
ACTIVITIES: Science Club 1,2, Latin Club 2, Science Fair 2.
REMEMBERS: When the fire daars were kept apen.
AMBITION: Ta retire yaung.

ELEANOR WHITAKER
"Hardrack"

FAVORITE EXPRESSION: "Watch me" and "I care."
HOBBIES: Frankie, skating, and dancing.
PET PEEVE: Peaple wha hurt ather peaple withaut reasan.
ACTIVITIES:
REMEMBERS: Five minute break and all the fun in Mr. Beatan's raam during the faur years I had him.
AMBITION: Ta be happy.

GAYLE WHITE
"Gayle"

FAVORITE EXPRESSION: "Oh Really!"
HOBBIES: Vic, clathes, swimming, and traveling ta Cann.
PET PEEVE: Getting up early in the marning.
ACTIVITIES: Seniar class dance and Pram Cammittee, 4.
AMBITION: Ta be a success in whatever I chaase.

RICHARD WOOD
"Panda" "Woody"

FAVORITE EXPRESSION: "Come on, let's hear it," "Really I can explain this!"
HOBBIES: Collecting souvenirs and arguing.
PET PEEVE: People who are worse than those they criticize.
ACTIVITIES: Class President 3,4; Class Vice-President 1; Student Council 4; Junior Rotarian 4; Student Govt. Day Representative 4; Basketball 1-3; Cross Country 4; Baseball 1,2; Boy Cheerleader 4; Boxing 1,2; Dance Committees 3,4; Prom Committees 3,4; Finance Committee 3,4; Ring Committee, 3,4; Yearbook Staff 4.
REMEMBERS: Those days as a J.V. basketball "maurauder;" Those wild parties; all my friends (?) at W.H.S.
AMBITION: To beat anyone from Chelmsford someday, to run a three minute mile; to become K.A.'s agent.

RONALD WYBERT
"Hondo"

FAVORITE EXPRESSION: "Oh my Gosh!"
HOBBIES: Sports, girls.
PET PEEVE: Intercoms, girls that have to be home at 11, new teachers.
ACTIVITIES: Basketball 2,3,4; Boxing 3, Dance Committee 3,4; Prom Committee 3, Variety Show.
REMEMBERS: All the parties we had on Saturday nights and all the crazy things we did as Seniors.
AMBITION: To graduate from College.

DAVID ZAINO
"Chan"

FAVORITE EXPRESSION: "How about that!"
HOBBIES: Music, dancing, Joanne.
PET PEEVE: People who are two-faced, and those who act as though they know everything.
ACTIVITIES: Science Fair 1,3; Junior Variety Show; Junior Prom Committee; Junior Rotarian 4; Interact Club 4; Latin Club 2,3; Senior Yearbook Editor 4; National Honor Society, 4.
REMEMBERS: Mr. Kelley's corny jokes and the mad rush to lunch every day.
AMBITION: To become o Chemical Engineer or a Physicist.

MARTHA ZAVERSON
"Marty"

FAVORITE EXPRESSION: "And all that rot!"
HOBBIES: Swimming, boys, eating, relaxing.
PET PEEVE: Being called Evelyn or Elaine.
ACTIVITIES: Basketball 1,2,3,4; Pep Club 3; Science Fair 3; Prom Committee 3, Donce Committee 3.
REMEMBERS: Basketball practice on Wednesdays; lunch; vacations.
AMBITION: To live for Christ and to travel.

# SENIOR CLASS OFFICERS

SENIOR CLASS PRESIDENT — RICHARD WOOD

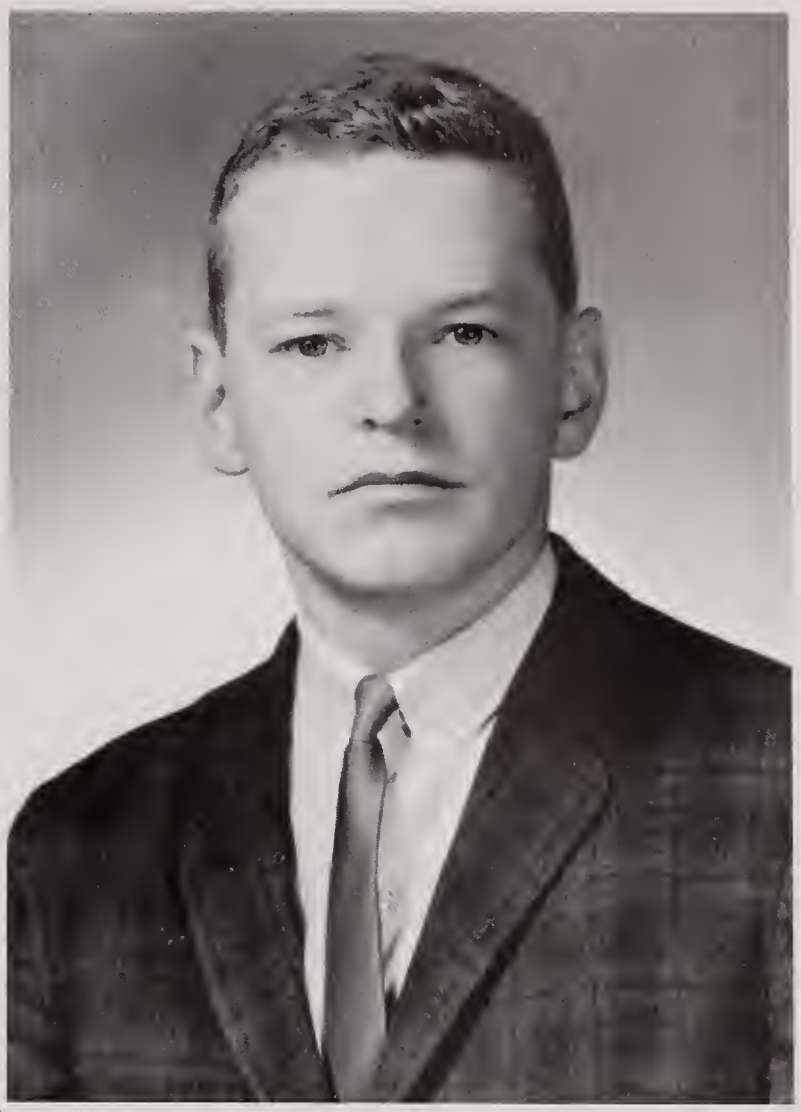

SENIOR CLASS VICE-PRESIDENT — GARY PHILLIPS

SENIOR CLASS TREASURER — LINDA BERRY

SENIOR CLASS SECRETARY — MIKE ANDERSON

# SENIOR SUPERLATIVES

# THE SENIOR SUPERLATIVES

| | BOY | GIRL |
|---|---|---|
| MOST INDUSTRIOUS | MIKE MASSE | MARY DESLONGCHAMPS |
| LARGEST VOCABULARY | RICHARD WOOD | MARY DESLONGCHAMPS |
| CLASS DEBATORS | RICHARD WOOD | TERRY BALDWIN |
| FRANKEST | DAVE MCCUE | FLORENCE KELLY |
| SLEEPIEST | EDWARD TRAYWICK | LINDA BERRY |
| MOST COURTEOUS | GARY PHILLIPS | LOUISE HENDERSON |
| CLASS OPTIMISTS | RICHARD WOOD | JOAN BISHOP |
| CLASS PESSIMISTS | JOHN BEVILACQUA | ELAINE McMILLAN |
| CLASS ACTOR | GARY PHILLIPS | |
| CLASS ACTRESS | | CYNTHIA PARELLA |
| MOST DEPENDABLE | WAYNE GAULZETTI | VALERIE CAMBER |
| MOST STUDIOUS | NORMAN NORTON | DIANNE MORTELLITI |
| CLASS SHOW-OFFS | JOE GRAY | JUDY CARNEY |
| MOST SOPHISTICATED | WALTER BUCKLEY | BECKY HARTWELL |
| TEACHER'S RUIN | JOE GRAY | LINDA BERRY |
| BUSIEST SENIORS | RICHARD WOOD | BARBARA BURNHAM |
| BEST DRESSED | JOHN PREBLE | SANDRA MATHEWS |
| BEST DANCERS | DAVE ZAINO | BECKY HARTWELL |
| MOST VERSATILE | JOHN BEVILACQUA | BARBARA BURNHAM |
| MOST LIKELY TO SUCCEED | MIKE MASSE | BARBARA BURNHAM |
| MOST RESPECTFUL | GARY PHILLIPS | LAURIE McCABE |
| MOST INTELLIGENT | NORMAN NORTON | MARY DESLONGCHAMPS |
| TALLEST | JON FAIRFIELD | JOANNE PRESTON |
| SHORTEST | EDDIE SULLIVAN | ELLEN DESTEFFANO |
| NOISIEST | CHARLIE RAVAGNI | CAROL RUGGIERO |
| BEST ATHLETES | JON FAIRFIELD | ESTHER CORUM |
| CLASS ARTISTS | GARY PHILLIPS | VALERIE CAMBER |
| BEST BUILD | DERRICK MACLEAN | |
| BEST FIGURE | | LOUISE HENDERSON |

# SENIOR SUPERLATIVES

| | BOY | GIRL |
|---|---|---|
| MOST BASHFUL | GARY PHILLIPS | SANDY DELISLE |
| HANDSOMEST | PETE SIMARD | |
| PRETTIEST | | JOAN BISHOP |
| PRETTIEST EYES | MIKE DOLAN | KATHY QUANDT |
| PRETTIEST HAIR | CARROLL BERG | BECKY HARTWELL |
| BEST PERSONALITY | GARY PHILLIPS | BEVERLY BARCELLOS |
| NICEST SMILE | JOHN BEVILACQUA | BEVERLY BARCELLOS |
| CLASS PALS | J. BEVILACQUA & K. ARNOLD | P. LUKEN & I. MAHONEY |
| CLASS WOMAN HATER | STEPHEN HUGHES | |
| CLASS MAN HATER | | TRUDY O'HARE |
| CLASS CLOWNS | JOE GRAY | KATHY PETERS |
| CLASS FLIRTS | BUTCH BERG | JUDY CARNEY |
| LAZIEST | EDDIE LANGONE | |
| CLASS BABIES | WALTER BUCKLEY | LOUISE HENDERSON |
| CLASS SWEETHEARTS | JOHN RICH | PAT ADAMS |
| QUIETEST | WALTER MARFLEET | DIANNE MORTELLITI |
| MOST POPULAR | JON FAIRFIELD | JOAN BISHOP |
| HOTTEST TEMPERS | JOHN BEVILACQUA | FLORENCE KELLEY |
| MOST POPULAR JUNIORS | RICHARD PAGE | MARIA FERRAIRA |
| MOST POPULAR SOPHOMORES | THOMAS POTE | DOLORES DELISLE |
| MOST POPULAR FRESHMEN | DAVE BOERI | SHARON ABERLE |
| MR. & MISS W.H.S. | JON FAIRFIELD | BEVERLY BARCELLOS |
| BEST ORGANIZER | RICHARD WOOD | VALERIE CAMBER |
| MOST SINCERE | GARY PHILLIPS | BEVERLY BARCELLOS |
| CLASS ANGEL | GARY PHILLIPS | SANDY DELISLE |

"Did you get this problem?"

"Wow!"

"Only my hair dresser knows for sure."

"Con't we settle this some other way?"

"Who soid that Rembrandt was deod?"

A few steps behind!

Our Class Sweethearts

Mr. and Miss W.H.S.

"We have that Ipana smile!"

"Let's be pals."

# BOYS' BASKETBALL

**FIRST ROW:** L. ta R. A. Mills, T. Pate, J. Bevilacqua, W. Ritchie, K. Butler, C. Cambs. **SECOND ROW** Coach Hiliger, D. Orndorff, E. Latta, R. Garland, K. Arnald, R. Wybert, R. Smith, D. Dayton, Manager.

Captoin Keith Arnold

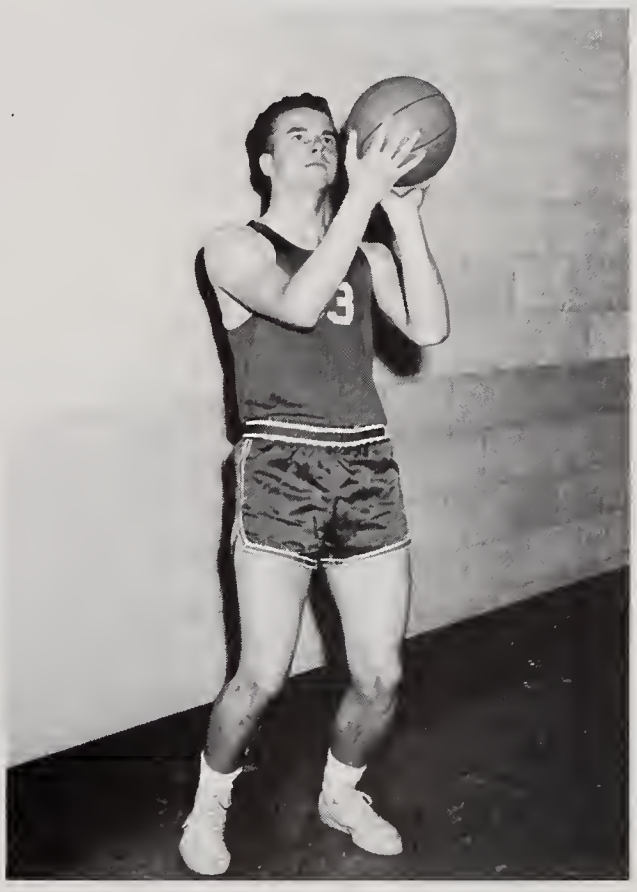

Rannie Wybert gets set ta shoot.

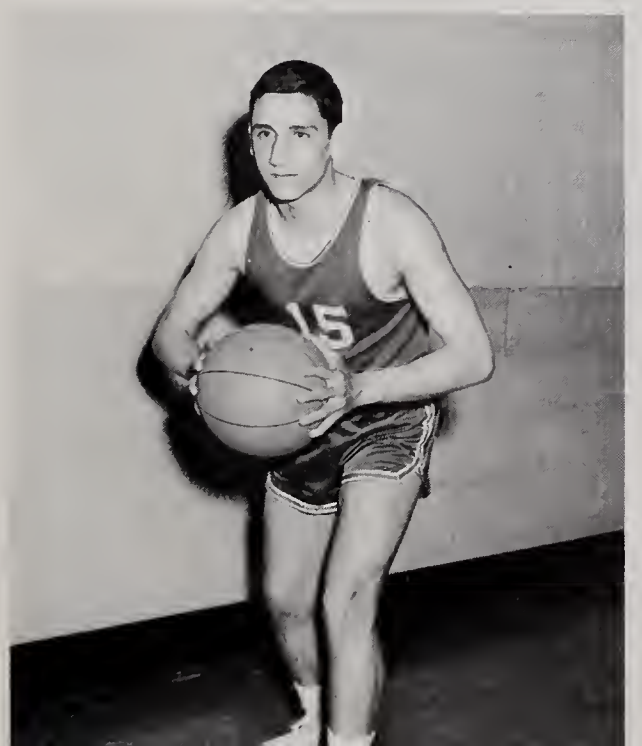


Jahn Bevilacqua ready to pass the boll.

Al Mills dribbling.

FOOTBALL

BASKETBALL

# SPORTS

TRACK

BASEBALL

Captain Jan Fairfield

# FOOTBALL

Jae Gray — Left Tackle

Starting Lineup: L. ta R. **1 ROW;** M. Andersan, E. Langane, R. Page, C. Ravagni, M. Masse, J. Gray, K. Arnald. **2 ROW;** P. Lippiela, L. Billings, W. Ritchie, J. Newhouse, and J. Bevilacqua.

The Wilmington Wildcats and their coaches.

L. to R. Coach Ritchie, Coach Bellissimo, Captain Jon Fairfield, Coach Keady, and Coach Murphy.

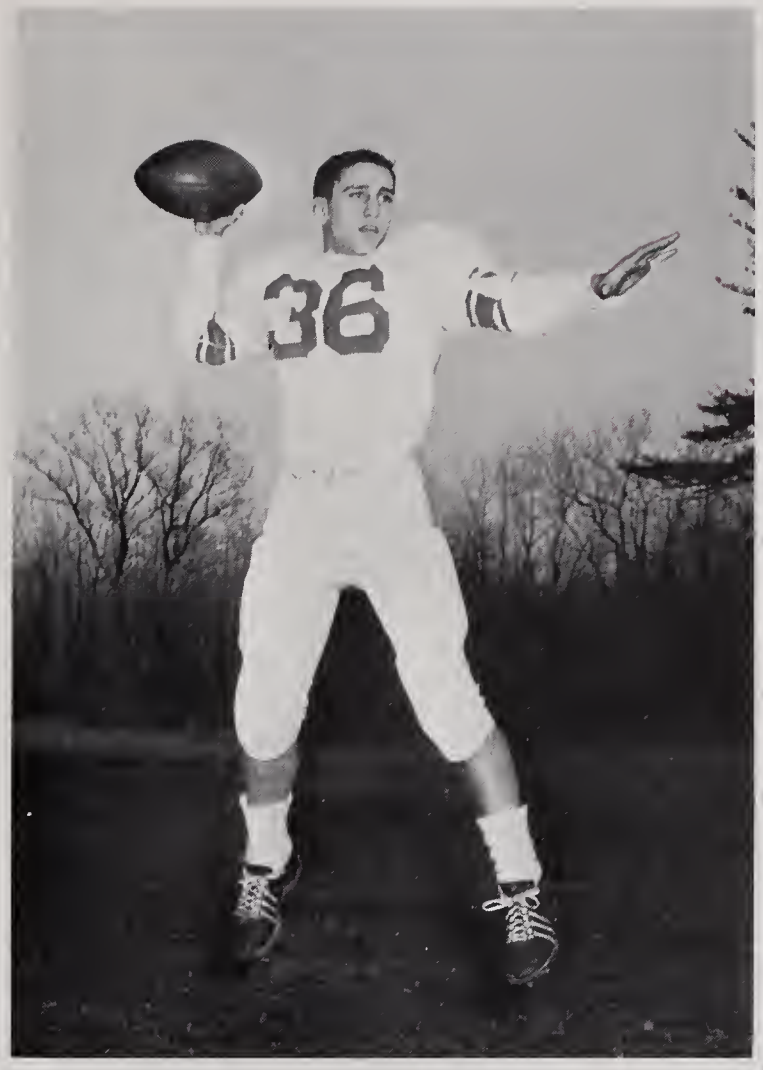


Jahn Bevilacqua — Left Halfback

Charlie Ravagni — Center

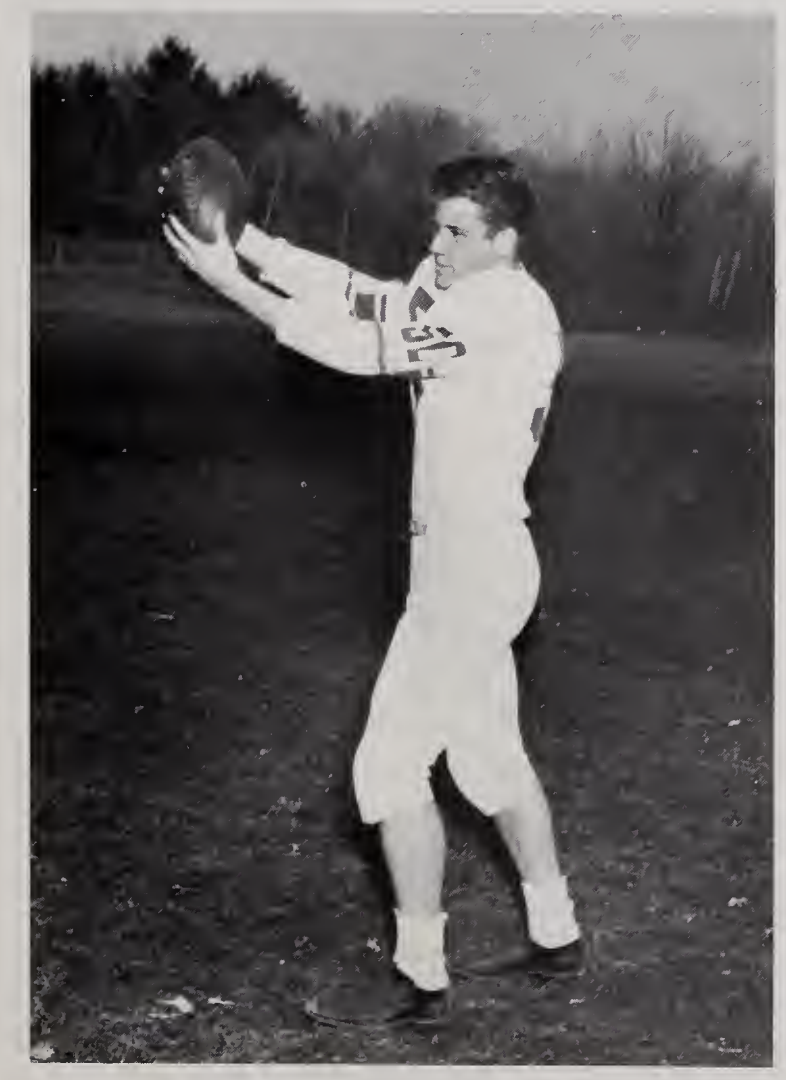

Mike Andersan — Right End

Mike Masse — Left Guard

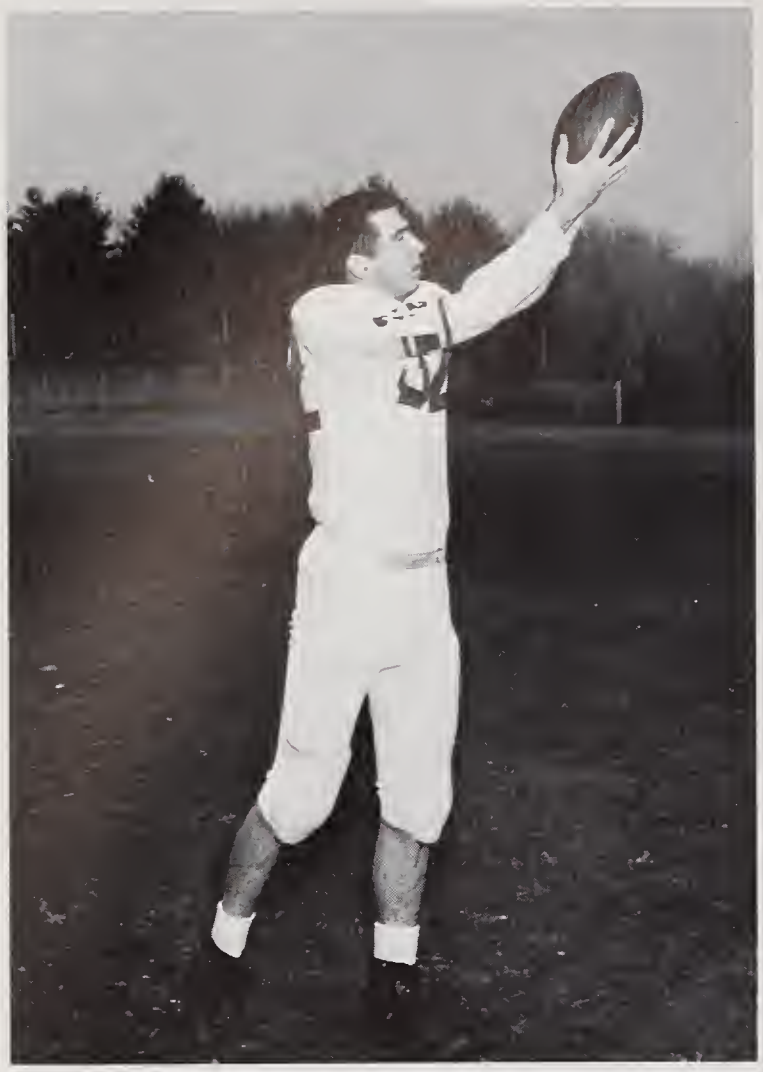

Keith Arnold — Left End

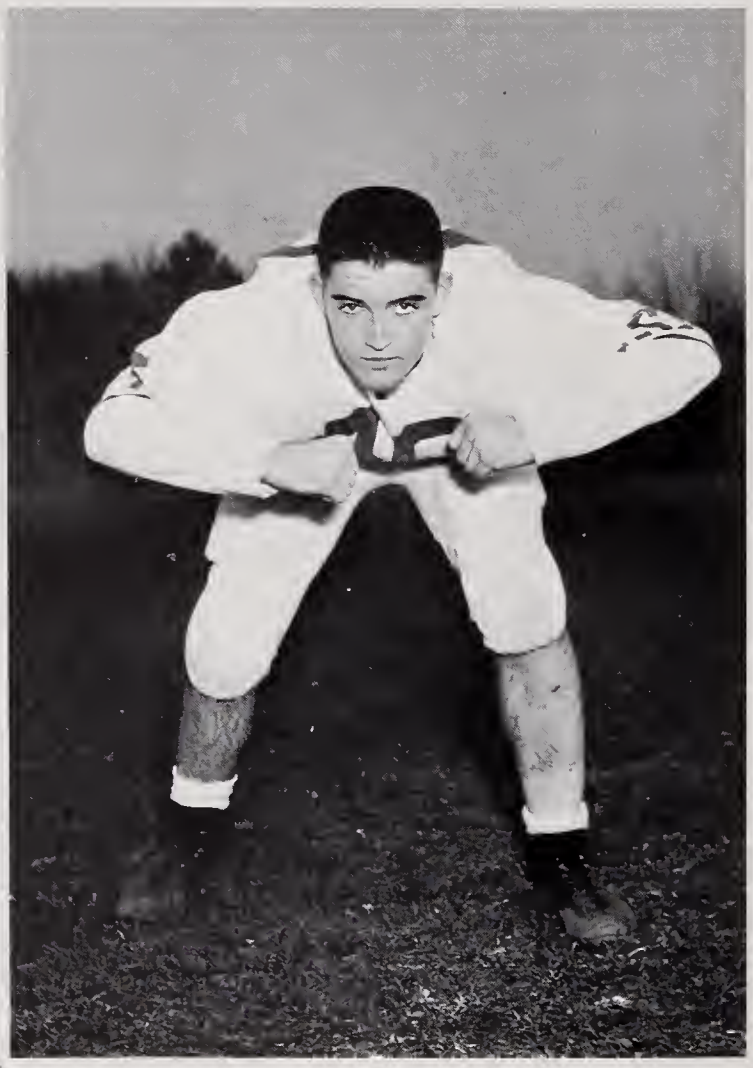

Eddie Langone — Right Tackle

Joe Brewster — Substitute

Another season gets under way . . .

Burlington: 12-6

It was a very hot day when the Wildcats took the field, and it was the first game for the young and fiery Wilmington eleven. The game started with a touchdown by Jim Newhouse, and Wilmington led 6-0. Burlington scored as the half ended and tied the game 6-6, but Wilmington came back to win 12-6 in the second half. Anderson and Newhouse led the offense with Page making a one man show on defense.

Billerica: 27-6

A little shakey after the close game the week before, Wilmington allowed Billerica the first blood of the game. But at the end of the half, the score was 6-6. The second half was a different story, with the Wildcats winning 27-6. Bevilacqua and Ravagni made it a two man show as they led the Wilmington boys to victory.

Bedford: 26-0

The game started with the Wildcats getting two first downs. On the eighth play of the game, star quarterback Billy Ritchie injured his arm and left the game. John Bevilacqua took over and led the Wildcats to a 14 point lead at the end of the half. Then Sophomore Tom Pote took charge in the second half, and Wilmington ended on top 26-0. Keith Arnold led the defense to their only shutout of the entire season.

Dracut: 24-6

The temperature was ninty, and the team knew it! Dracut played a hard first half and went off the field with a 6 point lead. Once again the team came out trailing. But inspired by the fans and a beloved old man, the Wildcats made it four in a row, bombing the Middies 24-6. Newhouse led the offense, along with substitute quarterback Lynn Billings. Charlie "Ringo" Ravagni became the only lineman to score a touchdown, which is a great feat.

Chelmsford: 12-15

A big and heavy team came into Wilmington on that fateful Saturday. Strong and loaded with talent, the Chelmsford Lions made it the Wildcats first loss of the season. The winning touchdown for the Lions was scored on a lucky break, but the Lions were too powerful for the somewhat small Wilmington team.

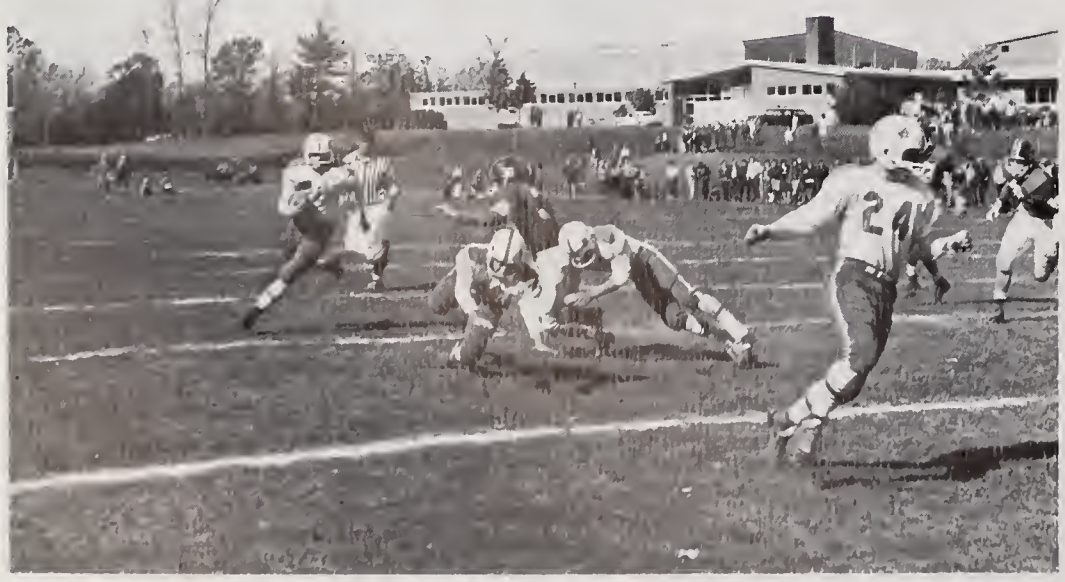

North Reading: 20-12

The field was muddy, and it looked like rain, but this didn't hold down the Wildcats. After a quick touchdown by the Hornets, Wilmington scored twice and led throughout the rest of the game. They ended on top with a score of 20-12, with Mike Masse and Joe Gray leading the linemen. Billy Ritchie led the backs to the team's fifth victory of the season.

Lynnfield: 0-14

Beginning to feel the loss of Captain Jon Fairfield, the Wilmington Wildcats once again went down to defeat. The Lynnfield team proved to be too big for the Wilmington boys, who never gave up their hope of victory. Pat Lippielo led the team, with his great running feats; but the power of the Lynnfield team was too much.

Tewksbury: 6-22

It was the last game for the Seniors, and they wanted very much to make this a win. The team put up a great effort, but this was not enough to overpower the Tewksbury team. The power of the Tewksbury eleven was too much for the Wildcats. The season had come to an end, and the Wilmington Wildcats has a fairly good season with 5 wins and 3 losses. The Seniors wish the Teams in the future the "best of luck."

Thus ends another season.

FOOTBALL CHEERLEADERS: **FRONT**, Beverly Barcellos. From l. to R. Louise Henderson, Fron DeLisle, Barbara Burnham, Potty Jaquith, Jcan Bishop, Alice Perry, Dotty Hersom, Ruth Cicciu, and Bunny Kelly.

The Wilmington cheerleaders performing with the Dracut cheerleoders.

# BOYS' BASKETBALL

Ronnie Wybert goes up for a basket.

Wilmington High's basketball varsity, hard hit by injuries and ineligibilities, had a relatively 'off' season. This team, although unable to live up to its pre-season aspirations, never lost its determined spirit. Led by Senior Ron Wybert (10.8 average), the only varsity starter from last year's team who played a full season this year, and underclassmen Bill Ritchie (6.4 average), Dave Orndorff (10.3 average), and Tom Pote (5.6 average), the team finished 7th in the Lowell Suburban League, with an overall 3-14 record. Others seniors who enjoyed good years but were unable to complete the season were Keith Arnold (19.3 average), John Bevilacqua (7.3 average) and Al Mills (6.6 average). Over all point leader for the season was Keith Arnold with 193, followed by Dave Orndorff (176 points) and Ron Wybert (173 points).

| | POINT TOTALS |
|---|---|
| Keith Arnold | 193 |
| Dave Orndorff | 176 |
| Ronald Wybert | 173 |
| Bill Ritchie | 108 |
| Thomas Pote | 62 |
| John Bevilacqua | 58 |
| Al Mills | 40 |
| Ed Latta | 38 |
| Cory Coombs | 37 |
| Ken Butler | 26 |
| Bob Smith | 17 |
| Ralph Garland | 10 |
| Lynn Billings | 10 |
| Mike Anderson | 5 |

BASKETBALL CHEERLEADERS: L. to R. Nancy Cannally, Danna Findland, Gerry O'Reilly, Ann Fuller, Dalores DeLisle, and Linda Jacobsen.

Eddie Latta stretches for the ball.

The players wait anxiously far the ball.

Dave Orndoff jumps far the basket.

The cheerleaders cheer the team an.

The scramble for the ball begins.

Who has the ball?

The cheerleaders do a cheer for the boys.

# GIRLS' BASKETBALL

Tana Fairfield and Lucy Huston go up for the rebound.

Dotty Chapman gets herself into a tight predicament.

Sandy Burns gets ready to shoot.

# TRACK

FIRST ROW: L to R B. Kirby, K. Heim, T. "Fireball" Roberts, Co-Captain P. O'Leary, Co-Captain J. Fairfield, K. Arnold, F. Andersan, J. Hamiltan, R. Shurtleff. SECOND ROW: Coach Frank Kelley, A. Belafsky, C. Guarino, R. Dussault, J. Zengilawski, T. McDanough, W. Keen, Coach Sal Albana. THIRD ROW: Manager W. Gardner, R. Lawrence, P. Bannister, R. Woodland, J. Stanley, J. Parziak, M. Merinda. FOURTH ROW: D. Boeri, A. Mulley, W. Kabylak, L. Fagg.

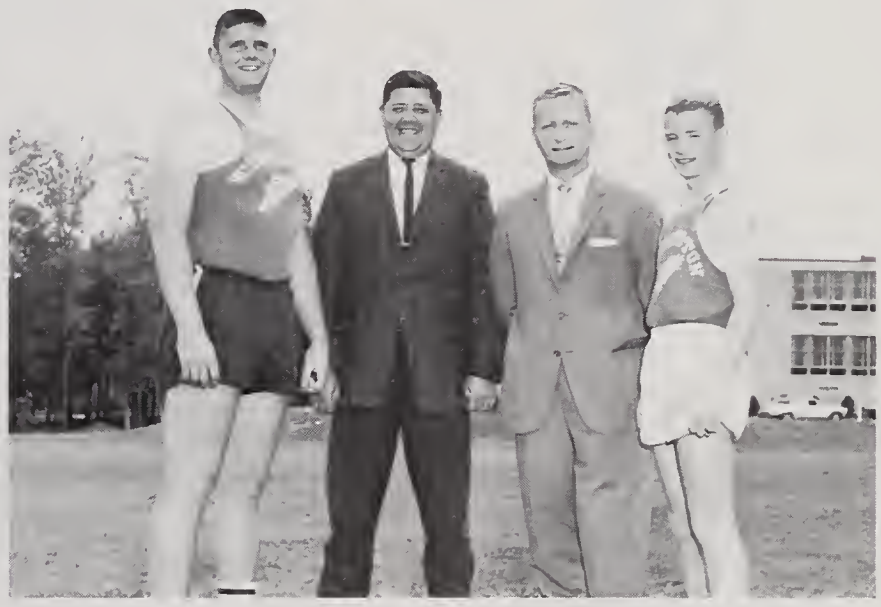

L. to R. Co-Captain Jon Fairfield, Coach Albano, Coach Kelley, and Co-Captain Paul O'Leary.

The 1964 track season saw Wilmington get off to a slow start, losing the first meet to North Andover, 69¾ to 25¼. But the slow start was offset partly by the very able leadership of Coach Frank Kelley, Assistant Coach Sal Albano, and the Co-Captains, Jon Fairfield and Paul O'Leary, who were responsible for the team's growing increase in strength.

The second meet was a trouncing for our team, Dracut scoring 73½ points out of 95. But then came a high point of glory with a triumph over Methuen. Both Billerica and Chelmsford were exceptionally strong teams and against them our men were able to score only 19 1/2 and 18 1/3 points, respectively. Another meet with North Andover left us with an even smaller margin of defeat than the first meet. In the Belmont Relays, the Boys in blue scored a Fourth place in the Sprint Medlee, defeating Billerica by half a second. On the day of the Prom, Tewksbury defeated our team, but we came back in the Conference Meet by placing third, coming in ahead of, at the end of the season, Tewksbury, Methuen, and North Andover. We entered the season a young team and fought hard, not always winning, but when we did, we knew we were beating the best our opponents had to offer.

Tom "Fireball" Roberts at the line

Jon Foirfield ready to throw the shotput.

Distance runner Poul O'Leary

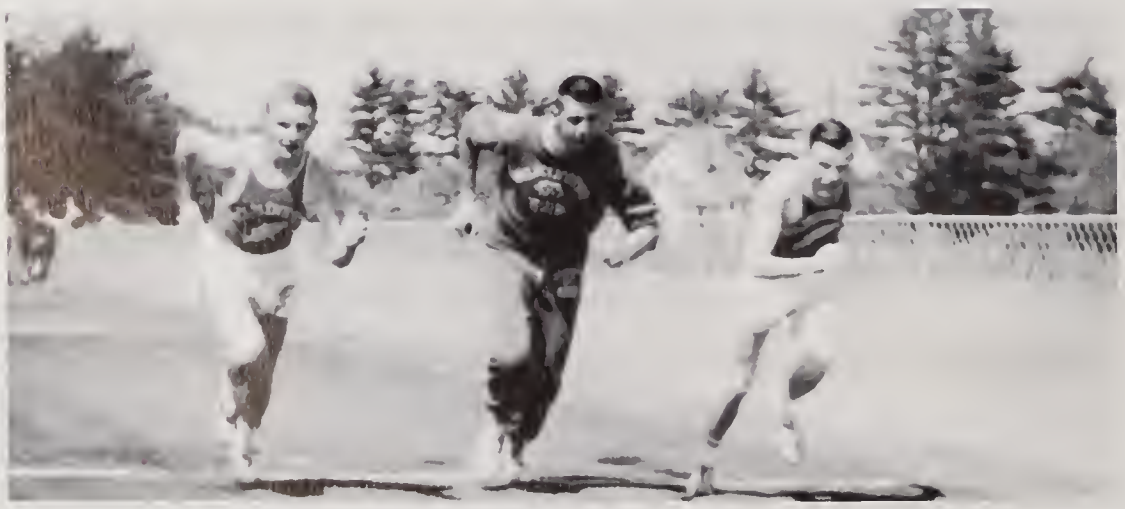

L. to R. Poul O'Leory, Keith Arnild, and Tom McDonough

# BASEBALL

**FIRST ROW:** L. ta R. D. DeMaggia and J. Newhause. **SECOND ROW:** R. Bryn, B. Arnald, A. DeMarchi, P. Emery, Captain, B. Lynn, C. Caambs, R. Smith. **THIRD ROW:** Caach Gilligan, W. Ritchie, A. Fantasia, M. Kasabuski, K. Andersan, F. Ingram, W. Kasabuski.

Captain Pete Emery and Caach Gilligan

PLAYOFF SCORES

| | |
|---|---|
| Methuen | 5-2 |
| Newburyport | 8-5 |
| Swampscott | 3-4 |

BASEBALL SCORES

| | | |
|---|---|---|
| Burlington: | 4-2 | 3-6 |
| Chelmsford: | 5-0 | 2-3 |
| N. Andover: | 4-5 | 2-4 |
| Billerica: | 7-6 | 2-1 |
| Dracut: | 5-1 | 11-7 |
| Methuen: | 7-6 | 10-1 |
| Tewksbury: | 11-6 | 16-9 |

Catcher Jimmy Newhouse

Dennis DeMaggio connects

Pete Emery sofe at first

The Bench

Cory Coombs reodies himself

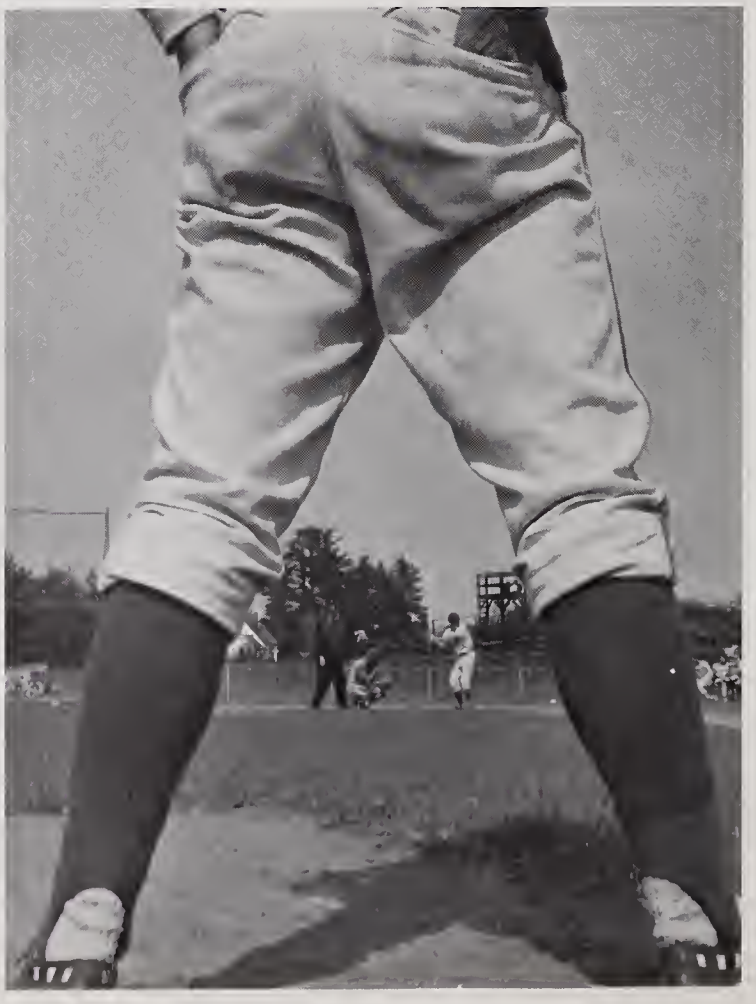

Right down the middle

JUNIORS

SOPHOMORE

FRESHMAN

# JUNIOR BOYS

JUNIOR CLASS OFFICERS

PRESIDENT ..... Richard Page
VICE PRESIDENT ..... Albert Cuaca
TREASURER ..... Maria Farrara
SECRETARY ..... Frances DeLisle

# JUNIOR GIRLS

MOST POPULAR JUNIORS
Maria Farrara and Richard Page

# SOPHOMORE BOYS

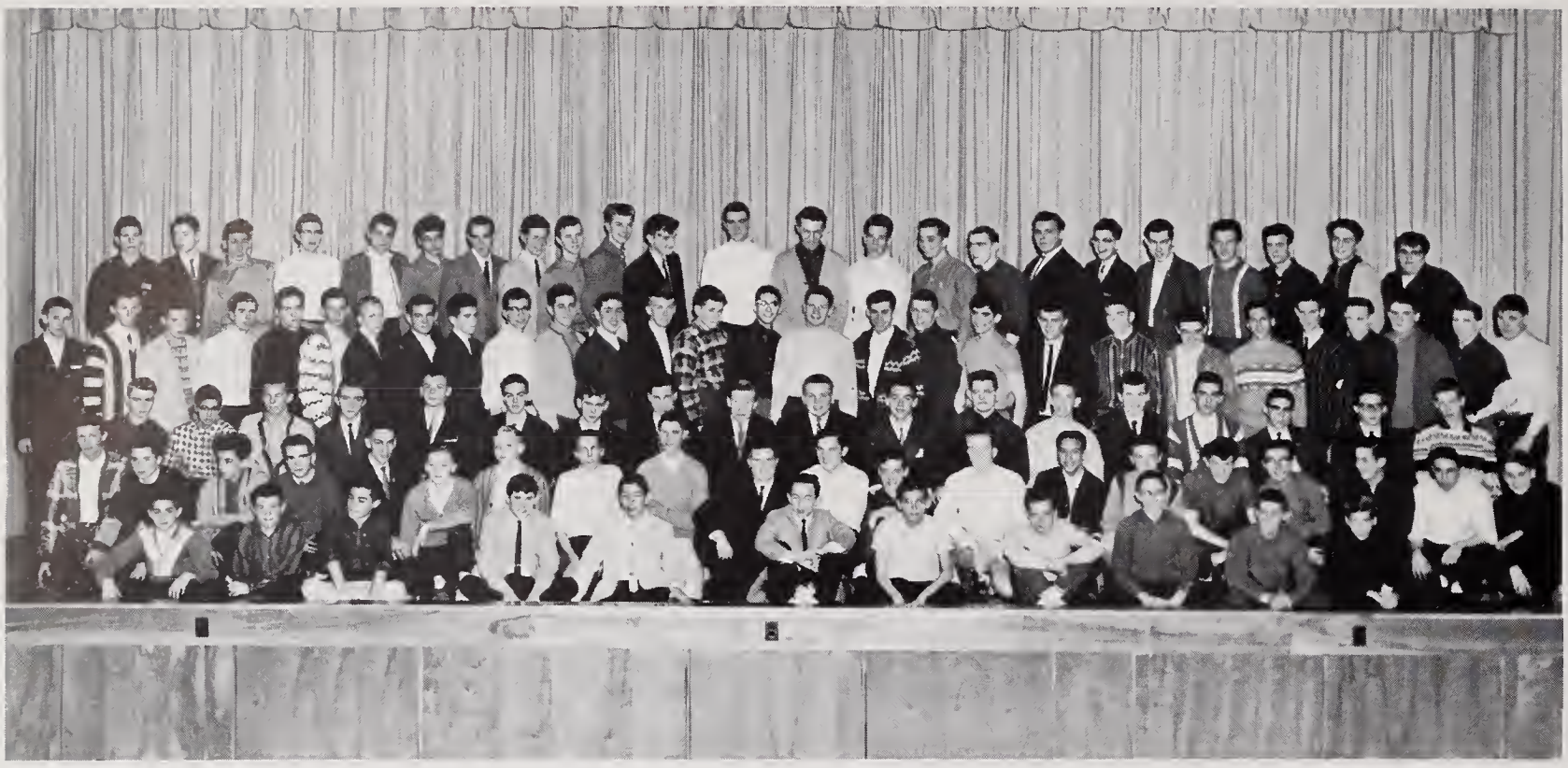

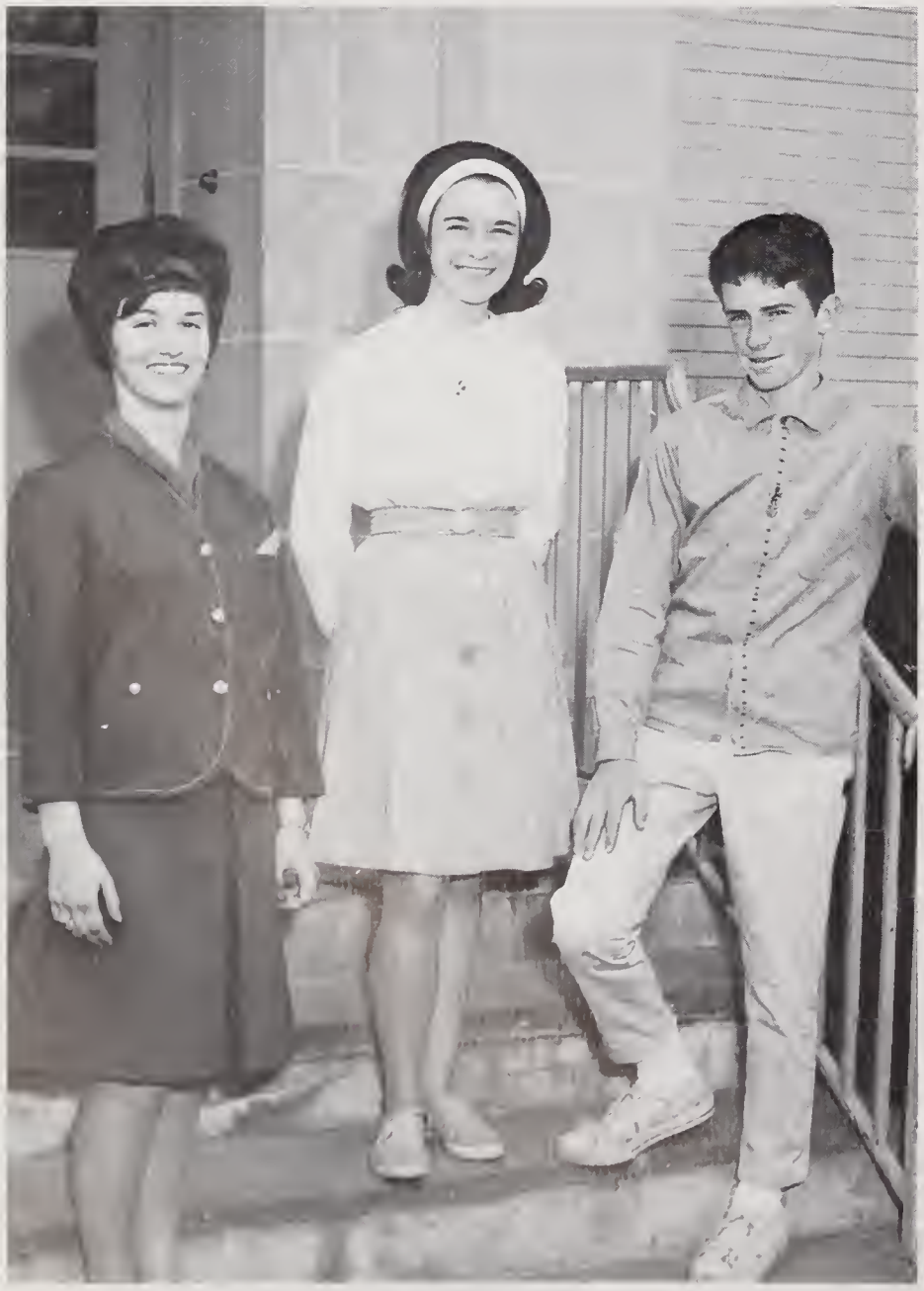

SOPHOMORE CLASS OFFICERS

PRESIDENT ..... Edword Gollagher
VICE PRESIDENT ..... Judith Phillips
TREASURER ..... Lillion Pizzolo
SECRETARY ..... Dolores DeLisle

# SOPHOMORE GIRLS

**MOST POPULAR SOPHOMORES**
Dolores DeLisle and Tom Pote

# FRESHMAN BOYS

FRESHMAN CLASS OFFICERS

PRESIDENT ..... Robert Marchant
VICE PRESIDENT ..... David Boeri
TREASURER ..... Albert Genino
SECRETARY ..... Patricia Ganappi

# FRESHMAN GIRLS

MOST POPULAR FRESHMEN
Sharon Aberle and Dave Boeri

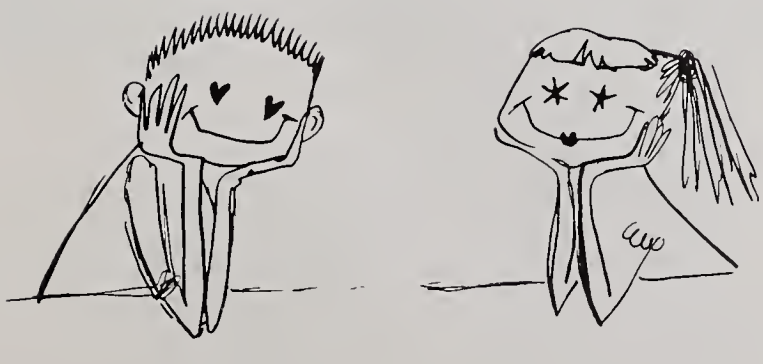

# CLASS-RING

FROM THE BOOK BY ROSAMOND DU JARDIN

PLAYERS:

| | |
|---|---|
| Tobey | Cynthia Parrella |
| Brose | Gary Phillips |
| Mr. Heydon | James Justice |
| Mrs. Heydon | Janice Duffina |
| Midge | Rebecca Hartwell |
| Barbie | Mary O'Connell |
| Kay | Sandra DeLisle |
| Mary | Laura McCabe |
| Dick | Carol Berg |
| Kip | Walter Buckley |
| Itchy | David McCue |
| Egg Man | Gerard Bruno |
| Judy | Dianne Mortelliti |
| Miss Jeferson | Sue Cosman |
| Mr. Thorpe | John O'Reilly |

"So who wonts pie?"

"Hove ycu seen Midge?"

"I've come bock!"

"Eggs!"

"Whot's going on here?"

"Sure Boby."

"Miss Kitchen Queen of 1964!"

"You want me down here then?"

"Yes, John? I've been expecting a call."

"Duh, What happened?"

# ACTIVITIES

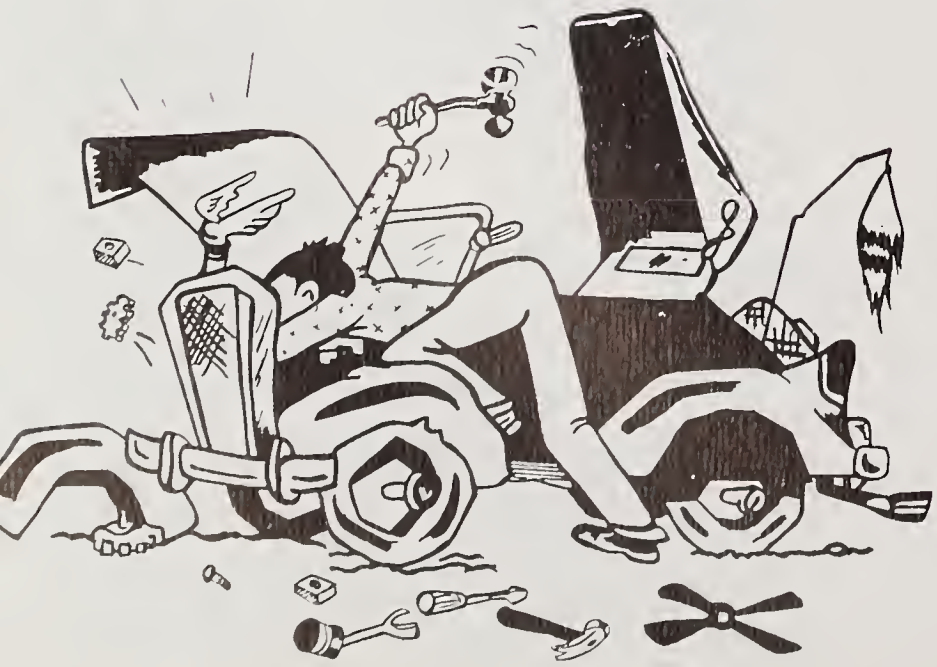

# HIGH SCHOOL BAND

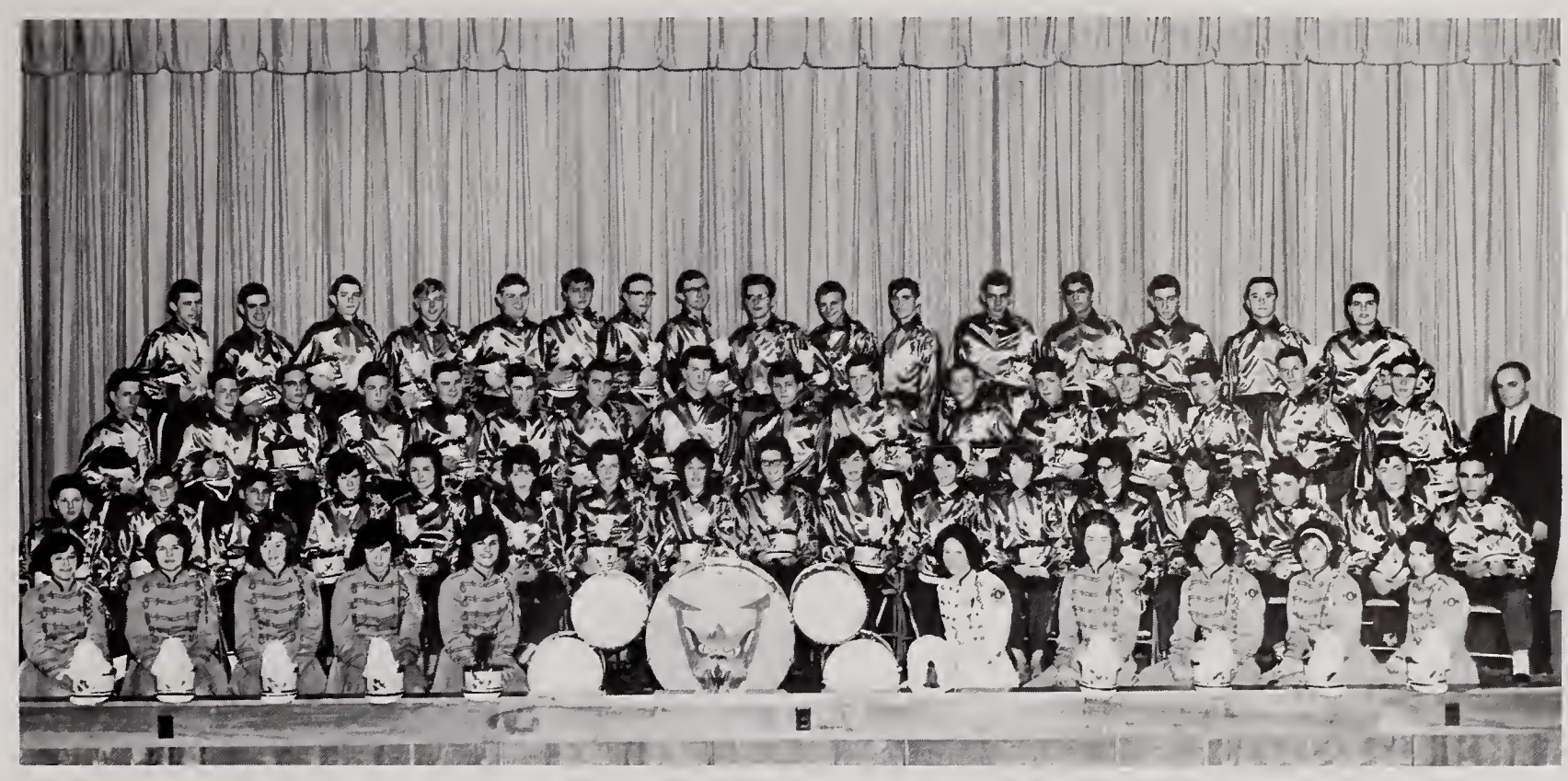

The Wilmington High School Band has become one of the best bands in the area, proving its ability throughout the whole of the year. The members outdid themselves when they took part in a concert given at Groveton, New Hampshire. They played many fine pieces of concert music and did much to prove its fine ability. We wish the High School Band success in the future and know they will continue to play music that is pleasing to all who hear it.

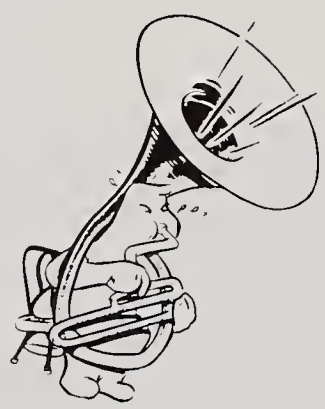

# STUDENT COUNCIL

**FIRST ROW:** L. to R. C. Rich, D. Burns, L. McCobe, Treasurer, A. Rasa, V. President, B. Burnham, President, L. Hendersan, Secretary, T. Montouri, and T. Fairfield. **SECOND ROW:** Miss Murphy, Advisor, L. Kleynen, S. Justice, B. Camber, K. Arnold, R. Wood, W. Kobelack, C. Blake, and Miss Muldoon, Advisor.

# YEARBOOK STAFF

**FIRST ROW:** L. to R. M. Deslongchamps, B. Burnham, P. Simard, D. Zaino, Editor, J. O'Reilly, Editor, J. Bevilaqua, Photography Chairman, B. Barcellos, Typing Choirman, D. Mortiletti, Literary Chairman. **SECOND ROW:** L. Hendersan, J. Anderson, E. McMillan, N. Luken, M. Dolpher, W. Keen, K. Roberts, R. Wood, D. Newell, G. Pareskeva, T. Baldwin, J. Duffina, S. Cosman. **THIRD ROW:** H. Alan, E. Bradley, P. McCosco, J. Baldwin, B. DelVisco, C. Parella.

# NATIONAL HONOR SOCIETY

**FIRST ROW:** L. to R. A. Perry, L. Vorley, E. McMillan, S. Pote, Secretary, M. Mosse, President, B. Burnhom, V. President, J. Boldwin, Treosurer, M. Deslongchomps, D. Mortiletti. **SECOND ROW:** J. Boker, N. Connoly, J. Bishop, M. Zaverson, B. McCleon, G. Porello, E. Parella, J. Finney, J. Anderson, Mr. Vincent Gollucci, Advisor. **THIRD ROW:** D. Zoino, P. Banister, P. Emery, W. Gardner, R. Smith, P. Malotesta, E. Wells, J. O'Reilly, A. Cucuo.

Over the past two years, the National Honor Society has been an active school organization. Its Members, chosen on the basis of scholarship, leadership, character, and service, have sponsored many activities. While working, as well as having fun, the group benefits many students. In this way, people know that the group is really functioning properly.

Under the leadership of Mr. Vincent Gallucci, newly appointed advisor, the first year began with a pen sale. The money raised from this new and successful project was later put into the High School Scholarship Fund. In February, and induction ceremony for all the new members was held during school in the auditorium. That evening all the National Honor Society members and their proud parents were guests of the School Committee at a banquet. The new town manager, Mr. Bouchard, was guest speaker at one of the Society's meetings in December. Later in the year, the members served as ushers and usherettes on Open House nights. Our annual outing was a trip to the "Pops"; no one will forget that evening.

The following year was also a very productive one for the Society. A regional conference was held at Wilmington High in order to stimulate and exchange ideas among the surrounding National Honor Societies. In February the organization conducted a book fair, the first in the school's history. This project was overwhelmingly successful. The banquet and annual induction ceremony for new members were held in the following month. In the spring, the senior girls acted as usherettes at the teachers' musical comedy, "Pushcarts." With the proceeds of this year's projects, the society established its own scholarship fund. We, the seniors of '64, take great pleasure in acknowledging our National Honor Society.

# PLAY CAST

L. to R. **FIRST ROW:** D. Mortilliti, B. Hortwell. **SECOND ROW:** S. DeLisle, G. Phillips, C. Porella, J. Duffina, M. O'Connell, D. McCue. **THIRD ROW:** Miss Fowler, Advisar, C. Berg, L. McCabe, W. Buckley, J. Justice, G. Bruno, S. Cosman, J. O'Reilly, ond Miss Sharp, Advisor.

# SCIENCE CLUB

L. to R. **FIRST ROW:** B. Gomble, P. McCosco, W. Gordner, W. Buckley, G. Bruno, Vice-President, T. O'Hare, President, S. Doily. **MIDDLE ROW:** Mr. E. Sullivon, Advisor, L. Milton, L. Wood, G. Vorley, P. Kelly, J. Pizzalo, B. Nelson, S. Everett, M. Ouellette. **LAST ROW:** P. Collidge, D. Bodenstein, A. Petto, B. Connelly, T. Roberts, T. McFetters, S. Porsons.

# MATH LEAGUE

L. to R. **FIRST ROW:** P. Kelly, J. Pizzala, T. O'Hare, J. Baldwin, T. Fairfield, B. Burnham, D. Williams, M. Gamble, C. Rich, A. Perry. **MIDDLE ROW:** Mr. Francis Kelley, Advisor, D. Martelliti, P. Emery, M. Masse, W. Buckley, P. Simard, G. Norton, W. Keen, P. Bennister, A. Cuoco, B. Holbrook, T. Baldwin. **LAST ROW:** T. Roberts, M. Anderson, J. O'Reilly, R. Smith, W. Gardner, A. Mills, E. Langone, D. Atkinson, and C. Coombs.

# FRENCH CLUB

L. to R. **FIRST ROW:** M. Ridley, L. Crossin, M. Ferrara, V. President, J. Bishop, President, T. Fairfield, Secretary, C. Zaino, Treasurer, B. Silverman. **SECOND ROW:** Miss C. Berlinghieri, Advisor, F. Kelley, P. Savagnac, D. Cuoco, J. Bovitz, K. Moore, S. DeLisle, M. Hudson. **THIRD ROW:** M. Caira, J. LeBlanc, D. Smallidge, A. Small, S. Ward, J. Ely.

# COMMERCIAL CLUB

FIRST ROW: L. to R. M. McCoully, P. Kleynen, C. Porella, L. Henderson, J. Duffino, K. Peters. SECOND ROW: L. Vorley, M. Fox, D. McMillan, M. Kroig, S. Velozo, J. Foirclough. THIRD ROW: N. Hostings, D. Donico, B. Delvisco, H. Alan, R. Compos, K. Quondt, L. Medico. FOURTH ROW: Mr. Shiere, Advisor, R. Burkle, G. Perrella, J. Adams, B. Jones, K. Roberts.

# INTERACT CLUB

FIRST ROW: L. to R. W. Gordner, E. Wells, A. Cuoco, P. Emery, V. President, M. Masse, President, N. Norman, Secretory, P. Bonnister, Treasurer, R. Shurtleff, P. Malatesto. SECOND ROW: A. Dyer, D. Moore, W. Keen, D. Smallidge, B. Comber, T. Roberts, G. Norton, J. Yentile, D. Coolidge. THIRD ROW: E. Drew, L. Redding, B. Smith, C. Coombs, P. Leyerone.

# PEP CLUB

Senior Girls: L. to R. M. Golka, L. Henderson, A. Hobon.

# ALPHA STAFF

**FIRST ROW:** L. to R. B. Silvermon, L. Morosh, N. Henderson, L. Holpin, S. Silverman, Co-Editor, M. Deslongchomps, Editor, J. Zides, Co-Editor, N. Connelly, M. Fox, B. Zides. **SECOND ROW:** Mrs. Adele Rohe, Advisor, M. Xysynski, J. Drew, D. Richards, N. Cole, D. Nichols, C. Loughton, D. Chapmon, R. Birkle, B. Ayotte, J. Fields. **THIRD ROW:** F. Johnson, D. Moc-Earchrer, R. Brody, J. Winters, J. Brown, A. Outridge, A. Lloyd, D. Boeri.

# TAHITIAN TWILIGHT

Queen of the Prom — Janice Finney

The Queen and Mr. McMahon

The Grand March

Mr. McLean crowning the Queen

The Queen and Her Court

Handsamest Senior — Pete Simard and his date.

The Senior Class Officers and their dates

A gaod time was had by all

# SENIOR CLASS GRADUATION

The Seniors march onto the field

Some Seniors and their partners

Class Marshal — John O'Reilly

Seniors filing into their seats

The program begins

Valedictarian — Dianne Mortelliti

Helen Allan receiving the Award Bauvier

Narman Narton receiving the Science Award

Mike Masse receiving the Bialagy Schalarship fram Charles River Breeding Laboratory

The members af the Wilmingtan Schaol Cammittee

# VALEDICTORY

## THE ETERNAL FLAME

"The torch has been passed to a new generation of Americans." When John F. Kennedy spoke these words, both he and we seniors were opening a new chapter in the Book of Life. He had just begun his term of office as the thirty-fifth president of these United States; we had just begun our years at Wilmington High School as freshmen. The pages of this chapter have been filled with many triumphs and tragedies, but at the closing of these graduation exercises, the last words will have been written. The dreams and the deeds of the Class of 1964, the milestones we passed successfully, and the obstacles we have still failed to overcome have all been included. They have left their indelible mark.

But this chapter has been completed. It is now much too late to erase or to alter these words in any way. In addition to being complete, this chapter is also past. For although these four years at Wilmington High School may have contained many pleasant memories for most of us, we must never try to relive them. **To live in the past is truly to perish.** Therefore, as we pass through these gates for the last time, we must not look back with regret, but forward with renewed hope. For we have not stopped writing! On the contrary, we now go forth to write a longer, much more significant chapter.

Yes, the torch of freedom that has lit our beloved country for so long has finally been passed on to us. We must accept it, lift it on high, and carry it proudly onward and upward. Regardless of what career or state in life we choose, the torch will be in our hands and with it all the cares and aspirations of the Free World. We must not, we can not refuse this challenge and still call ourselves mature, responsible American citizens. Nor can we keep this flame of freedom just to ourselves, but we must let its light radiate to all people of all colors, creeds, and nationalities with all men will we attain the true purpose of freedom.

So do not hesitate, but go forth with a more determined step. For we have the power of right on our side. And although the minds of war and oppression and hate may cause the flame to flicker, it shall never be extinguished; for the torch of freedom and truth burns with an eternal flame. So come, let us take up this torch; and where there is darkness let us bring the light of peace.

In the words of our late President: "The energy, the faith, the devotion which we bring to this endeavor will light our country and all who serve it — and the glow from that fire can truly light the world. With a good conscience our only sure reward, with history the final judge of our deeds, let us go forth to lead the land we love, asking His blessing and His help, but knowing that here on earth, God's work must truly be our own."

On behalf of the Class of 1964, I wish to thank the Members of the School Committee, Mr. Shea, Mr. McMahon, Parents, Reverend Clergy, and invited guests for their kind attention.

Dianne Mortelliti

# SALUTATORY

## FOUND IN LILLIPUT

Members of the School Committee, Mr. Shea, Mr. McMahon, Parents, Reverend Clergy, fellow classmates and invited guests:

It is a great honor for me in behalf of the class of 1964, to welcome you to our graduation exercises. These graduation exercises bring to a close our high school days, which by your ever present love, devotion, and patience have prepared us for our tomorrow. Each one of us has been the object of careful consideration and guidance; each one has felt the warmth of your praise — even your displeasure when neccessary.

These are but a few of the rewarding features of a Lilliputian kingdom as ours, and such was the case until in the early 1940's a change took place which colored not only the business world, but the educational field as well — that is, the trend toward large scale began. The boom in the business brought larger industrial plants and a greater labor force; larger families necessitated larger schools to alleviate the fast growing classrooms. In the midst of all this expansion people became lost in the crowd; they became numbers instead of names, a nonentity without identity save to the very few whom they came into daily contact.

It is little wonder, therefore, that a few hardy individuals rebelled and in the late 1940's those who resented losing their individuality turned to the smaller establishment, many moving to the smaller communities of the suburbs, where they could once again experience a sense of belonging and sharing.

This same feeling carried through into the schools, where a student became once again a name rather than a number, and in such an interested and friendly environment could more effectually show off any special gift or talent which otherwise may have been overlooked in the larger system.

And yet, despite the lack of size and apparent lack of big-city sophistication, there was no concern of not being part of the larger world. On the contrary, many gifted students of a retiring and hesitant nature, because of the additional guidance and direction permitted in such an informal and understanding environment, undoubtedly gained more confidence, greater poise, and the ability to perform more adequately than ever would have been possible under more crowded and formal conditions.

Because of the feeling of security engendered by the interaction between student and faculty, there was in the student body an "esprit de corps" — a one-for-all and all-for-one bond, so badly needed in the world today. This loyalty extends not only to special friends, or toward homeroom, but to the school as a whole. Each new endeavor is whole-heartedly supported — no one is left out for any reason. Instead, each and every one sees himself as necessary and vital to the success of the projects. This, indeed, is a far cry from the larger school, where often times the same "clique" band together to initiate pet projects, which are supported or not, according to their attraction to the rest of the student body.

I, for one of very many, realize the various ways I have benefited in being a member of the small, interested school. I should like to thank all who have so ably guided and directed me during these past four years. I do indeed feel fortunate to be counted among those "found in Lilliput."

Barbara Burnham

# CLASS ESSAY

## TODAY, TOMORROW AND THE DAY AFTER

Todoy, June 7th, in the yeor nineteen hundred ond sixty-four, we, os the current seniors of Wilmington High School are graduating. This ceremony marks an occasion which all of us will remember with mixed emotions. Mony of us are indeed happy at the thought of no more pencils, no more books. Yet we must be for a moment sad at the thought of leaving all of the people we have become acquainted with during the yeors we have struggled toward this goal. After our departure from this high school, we may never again see many of those whom we have come to know and to love.

Todoy morks the end of an importont period of our lives, the period during which we learn those things that will help us to mature and adjust to life in our modern world. Some of us will have the opportunity to further our education, while for mony, oll formal education comes to an end. Tomorrow when we waken, how will we feel, knowing thot ot lost we are on our own in a world which expects to receive more than it will give?

Tomorrow then, signals our entrance into the world of adults, with whom we will be competing for jobs, seots on the subways, and recognition as individuals in our own right. We all have an equol opportunity to succeed in whotever we attempt — or do we?

When we go looking for a job, is there o possibility that the color of our skin, our notionolity, our party affiliations, or our very religion will offect our chances of finding one? It would seem from the many things we read ond heor today, that such is sometimes the case. I can not imagine why one person would poss judgement on another, determining the other to be less than o desiroble working portner or social companion for ony of the reasons alreody mentioned.

We were all given a brain to reoson with, and what an unbearable world this would be if all of us were to come to the same conclusions, right or wrong, about such important things as religion and politics. Certainly no one, after any omount of due consideration, could bring suffering to onother humon being becouse he was born in another country or with o different pigment in his skin; for in the finol anolysis, people ore very much the same the world over. Fathers worry obout supporting their families. Mothers worry about giving their children all the things they never hod growing up. Teenagers are concerned with discovering who and why they ore. Children are concerned with themselves, moinly ond anyone else rarely. Surely, we as Americans, born in o country wrought with the sweat and blood of people from all over the world, should be able to be, if not loving, at least tolerant of those from other countries and of roces different from ours.

During the last few months, our Senate has been the scene of constant debating over o Civil Rights Bill. This bill, if signed into law, will provide for the legol enforcement of our right as individuals to live where we choose, to eat where we wish, ond to work ot any job we ore capable of doing. How tragic it seems that we must legislate to bring obout the acceptance of two concepts which should olready be considered as truths and thus practiced by everyone — specificolly, the right of eoch of us to be free, and our right to equality in the eyes of the law and our fellow man.

In many oreos and in many hearts, these bosic concepts, upon which our country was founded, are not held to be true. As a result, today's adults foce mony problems which should never have developed. Tomorrow these some problems will still exist, and we as tomorrow's adults, will have to stand up to them ond attempt to find their solutions.

There is always hope, however. Perhaps the Day After will bring with its down the answers to these and other problems facing our nation. Meanwhile, for today and tomorrow, you and I can use our education in an oll-out effort to make this world a better place to live in. Moy we all hove the strength of charocter to fight for freedom, justice, ond equality until the Doy After arrives.

Thank You,
Jeanne Anderson

# CLASS WILL

We, the Class of 1964, of Wilmington High School in the town of Wilmington, and in the state of Massachusetts, being of sound mind ond body, do hereby publish our last will and testament.

To the Faculty — we leave a long sigh of relief in seeing us depart and go into the "worlds of business and college." Also — an incoming batch of new faces and names to memorize, along with roomfuls of paper planes and spitballs.

To the Juniors — we leave our places of prestige along with an ever-present, empty feeling of having no "Big Brothers" to look up to, have fun with, and enjoy. Also — best wishes for a senior year full of activities and memorable times.

To the Sophomores — we leave two more grueling years of pampering, detention, and teachers!

To the Freshmen — we leave our follies ond advice for a united class with an abundant treasury to fulfill the needs of the next three years.

Carole Aberle leaves Mr. Shiere peace and quiet until he has her sister in class.

Pat Adams leaves Johnny's and her place in the WHS parking lot to any one who wants it.

Harriet Alexander leaves reluctantly.

Helen Allen leaves the commercial course to Ginny.

Dennis Ames leaves a Beatle wig to anyone brave enough to wear it.

Keith Arnold leaves his exceptional basketball skill to brother Bruce.

Jance Baldwin leaves a week of sleep to Mr. Kelley to use sparingly during report card time and to National Honor Society, tickets for the Pops.

Beverly Barcellos leaves Ann Fuller a smashed megaphone and laryngitis for next year's football games.

John Bevilacqua leaves football shirt, No. 36, to another family to wear for seven more years and a big smile to anyone who thinks he can fill it.

Joan Bishop leaves a year's supply of carrots to Mr. Sullivan and best wishes to a certain Junior for o great and enjoyable senior year. And to her sister, all the track meets in the next two years.

Don Blomerth leaves one bag of dandruff to Mr. McMahon.

Eileen Bradley leaves her old first-aid bandage to any Junior who thinks it's easy to tie a knot.

Russell Brady leaves his fine sense of humor, his crib sheets, and a pile of fingernails found in the first row, second seat in Mr. Sullivan's room.

Gerord Bruno leaves Mr. McMahon his best Beatle wig.

Walter Buckley leaves Mr. McMahon o bottle of hair tonic for his Beatle wig.

Barbara Burnham leaves Mr. Kelley to play with his tinker toys.

Valerie Camber leaves her father's hot DKW with its dent in the fender, its horn that honks when you turn around, and its squeaky wheel bearings to any underclassman who hates to ride to school on the sardine can.

Susan Cosman leaves her place in the lunch line, for all its worth, to any short-legged, slow running, but very hungry junior girl. May she succeed in "cutting in line" throughout the yeor more than I did.

Esther Corum and Mortho Zaverson leave oll of their unused fouls to Tana and Sharon.

Barbora Del Visco leaves Mr. Shiere all her high bookkeeping marks for the next lucky senior.

Morlene Golko and Ann Hoban leave their unopened **Business English** books for someone to open.

Wayne Goulzetti leoves to Doug "Sid" Doyton o new referee whistle that won't stick, ond all the patience he will need for the boys down the North Intermediate School.

Dionne Mortelliti leaves o seat on Bus #5 to Morion Ridley, her A's to her brother Francis, ond her love of Moth to Mr. Kelley, ond her heort to Miss Shorp.

Norman Norton, upon his departure from this institution, bequeaths to those who remoin the following items: the hours between 10 PM to 3 AM for the completion of term popers; the privilege of becoming drenched with water, burned with acid and bunsen burners, ond electrocuted, in the nome of science and the lab report; all the lab equipment thot won't work; the enjoyment you will derive from friendships thot arise from the common tortures to which you will be subjected; and the friendly atmosphere of this school. To those teachers who have a deficiency of them, he leoves smiles in unlimited number; ond to his beloved Moth teocher, Mr. Kelley, he leoves some new jokes, os his ore somewhat ontiquoted. He olso odmonishes students to continue in his tradition of novel solutions to Math problems so thot your teachers do not become bored with the same old solutions.

Trudy O'Hare leaves Mr. Sullivon one blown gloss borometer so thot he can demonstrote that oir occupies space to another general science class. She also leaves to her brother all of Mr. Kelley's moth projects.

Genie Poraskeva and Mary O'Connell will Parkhurst to all junior volunteers.

Cynthia Porrello leaves the candy machine at Metheun High to the girls' varsity basketball team.

Gory Phillips leoves Kothy McCue his class pin and wishes for a happy senior year.

Charles Ravagni leaves #51 and six points to next yeor's center on the football team.

Fireball Roberts and Flagpole O'Leary leave to next year's Cross Country Team the two logs and the ditch on the course for oll hurdlers on the squad. Good Luck, Boys!

Carolyn Ruggiero leoves her gym locker to her sister Cormella olong with her sneakers and socks. Her suit goes to Joyce Chinn, who, she hopes will weor it in good health.

Vicky Sousa leaves her seot in oll her classes for o lucky girl who wonts to daydream like she did.

Roger Storr leoves Miss Shorp his "Donuts" ond to Mr. Lentine his "pep pills."

Corolyn Sullivon leaves Mr. Keady a used Confederote flag ond **If the South Had Won the Civil War.**

And lost but not leost, Lindo Weatherbee would like to leove her "D" sheets and her fovorite lunch surprises to Judy, Gillie, ond members of our WHS. Also, o 1965 stotion wogon to Pete, Marco, ond Jeff to get to their penthouse in Billerica for practice, provided they come and get her first.

# CLASS HISTORY

The closeness of graduation not only sends our thoughts to the future but it also causes us to think back on the events, the fun, and the struggles of the last four years.

We entered the high school on Wednesday, September 7, 1960. As freshmen we were a bit awed by the different courses and the vastness of the whole school. We started our activities as a class by holding our first class meeting. Under the watchful eyes of Mr. Hogan and Mrs. Heath, our class advisors, we elected our officers. Jon Fairfield was chosen President; Richard Wood, Vice-President; Leone Monroe, Secretary; and Linda Berry, Treasurer.

In September, 1961, the class of 1964 once again entered Wilmington High, a little wiser and ready to handle more responsibilities. Jon Fairfield was once again elected our President and Linda Berry, our Treasurer. Michael Masse was our newly elected Vice-President and Beverly Barcellos our Secretary.

Now that we were sophomores, the officers had a little more to do than collect dues. They now had the responsibility of running a dance. We were allotted the Christmas Dance. On December 20, Rudolph's Riot was presented in the gaily decorated red and green gym. It was the most successful dance held by our class and Santa even showed up to wish us well.

After a long summer, we anxiously returned to Wilmington High looking forward to a fun-filled Junior year. Linda Berry, Beverly Barcellos, and Michael Masse were re-elected Treasurer, Secretary, and Vice-President respectively. Richard Wood was chosen as our new President.

November brought us our first dance of the year, a Thanksgiving dance entitled the "Cornstalk Caper." The gym's most striking piece of decoration being the giant Corn of Copia.

Then on the evening of March 15, the Junior Class held its own Junior Prom. Valerie Camber and Gary Phillips and their committees worked hard to make the gym a true 'Evening in Paris." Pat Luken was chosen Queen, and her attendants were Joan Bishop, Dawne Burns, Laurie McCabe, Lesile Pinto and Maureen O'Reilly.

May was the most important month for the Juniors for that was the time for Junior Week. During Junior Week, the biggest project was the Junior Variety Show. On May 9 and 10, the Class of 1964 presented the Musical Merrymakers in "Rehearsal Time."

After a successful variety show, Junior Week started with a bang in more ways than one. Every day of the week was a special day. One day was "Crazy Day" when all the Juniors were to dress in some weird outfit. Another day was set aside for everyone to get dressed up, and still others were designated by a special color.

Finally the week ended with a banquet to which all our parents were invited. At the banquet, all the Juniors who achieved the highest average in their subjects were awarded certificates of merit. The banquet was ably handled by our President with an excellent meal provided by the cafeteria and served by the sophomore girls.

At the end of May, the Junior Class was honored when Dianne Mortelliti, Barbara Burnham, Mary Deslongchamps, Joan Bishop and Janice Finney were awarded blazers for being the top five members of their class.

When we reentered school for our final year on September 4, 1963, we at once were infected with an incurable disease called "Senioritis." Once again we held elections, and once again Richard Wood was chosen our chief executive with Linda Berry, Treasurer. Gary Phillips was chosen our new Vice-President and Miles Anderson, our new Secretary.

We immediately began work on our class dance, "Senior Spookynanny" held on October 31, 1963. The gym was decorated to represent an ole graveyard, and a real live gypsy fortuneteller, Becky Hartwell, added to the atmosphere.

Richard Wood was chosen to be our representative at the State House on Student Government Day.

On the evening of January 3 and 4, the Seniors brought the "Class Ring," a play in three acts, to Wilmington High, under the direction of Miss Irene Sharp and Miss Marilyn Fowler.

The biggest social event of our school career was the Senior Prom, "Tahitian Twilight." The gym was transformed into a Polynesian Paradise. Mr. Saba made the biggest contribution to the decoration scheme when he presented us with an eight-foot high, wooden Tiki, water fountain. What a beautiful addition to an already heavenly sight.

Janice Finney was chosen Queen, with Louise Henderson, Leslie Pinto, Marlene Galka, and Janice DeFinna as attendants.

Our class banquet took place on Thursday evening, June 4, in the North Intermediate Cafeteria with Richard Wood conducting the ceremonies.

On Sunday afternoon, June 7, we, the Senior Class of 1964, will receive our diplomas. Now that we are about to graduate we would like to thank our parents, teachers, and advisors through whose self-sacrificing aid and advice we are prepared to leave Wilmington High School with many wonderful memories to help face the future with courage and knowledge and to contribute usefully to society.

*Above: A short step toward disarmament was taken with cautious optimism with the signing of the limited nuclear test ban treaty in Moscow. Seated: Sec. of State Dean Rusk, Andrei Gromyko, Lord Home. Premier Khrushchev stands behind Lord Home next to U.N. Secretary General U Thant, Adlai Stevenson and U. S. Congressional leaders. Right photo: Red Chinese-Russian relations worsened during the year as they battled for leadership of world communism. This Moscow meeting between Mikhail Suslov, left, and Teng Hsaio-Peng in August failed to produce accord.*

*An unidentified priest went to the aid of a wounded soldier during a revolt in Venezuela. For this picture Hector Rondon won the 1963 Pulitzer Prize for news photography.*

# *World Events in Review—1963*

*Pope Paul VI began his reign after the death of Pope John XXIII. Pope Paul reconvened the Ecumenical Council and at year's end planned an unprecedented journey to the Holy Land.*

*Left, below: Dr. Helge Ingstad, veteran Norwegian explorer found remains of a 9-house Viking settlement in Newfoundland dating 500 years before Columbus. Right: A huge landslide into Vaiont Reservoir in northern Italy sent a wall of water into the valley below destroying Longarone and killing some 3,000 people.*

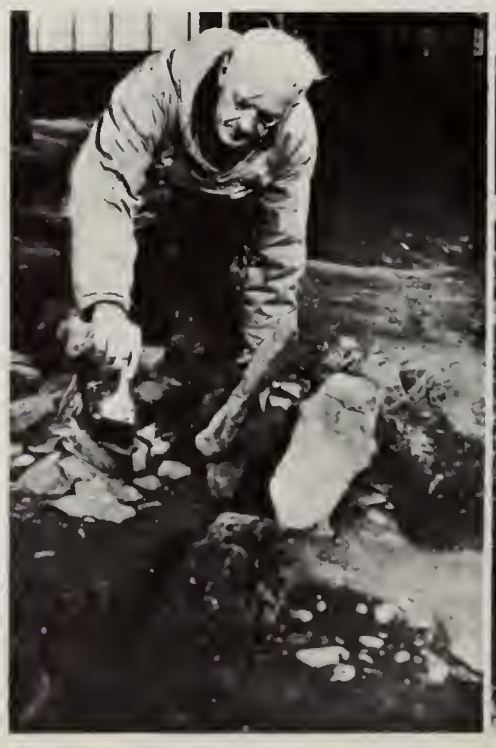

*Above: Vietnamese tanks assaulted President Diem's palace during successful November coup which resulted in Diem's death. Meanwhile, (color) U.S. advisers continued working with Vietnamese troops in inconclusive fighting against Communist Viet Cong guerillas supplied from North Viet Nam.*

*A new island, 1/4 mile long and 130 feet high, was born off southern Iceland from an underwater volcano.*

*Britain's new prime minister, Sir Alec Douglas-Home, took office in November, after scandals shook Harold Macmillan's government.*

*East-West tension continued: left; Gen. Chong of North Korea levels a pistol at U.N. spokesmen during discussions of armistice-violating raids at Panmunjom. Right; Russian attempts to control Allied access to Berlin failed in the face of western unity. This American convoy had been delayed 42 hours en route to the city.*

For Reference

Not to be taken from this room